

PX450

PORTE INTERNE
INTERIOR DOORS

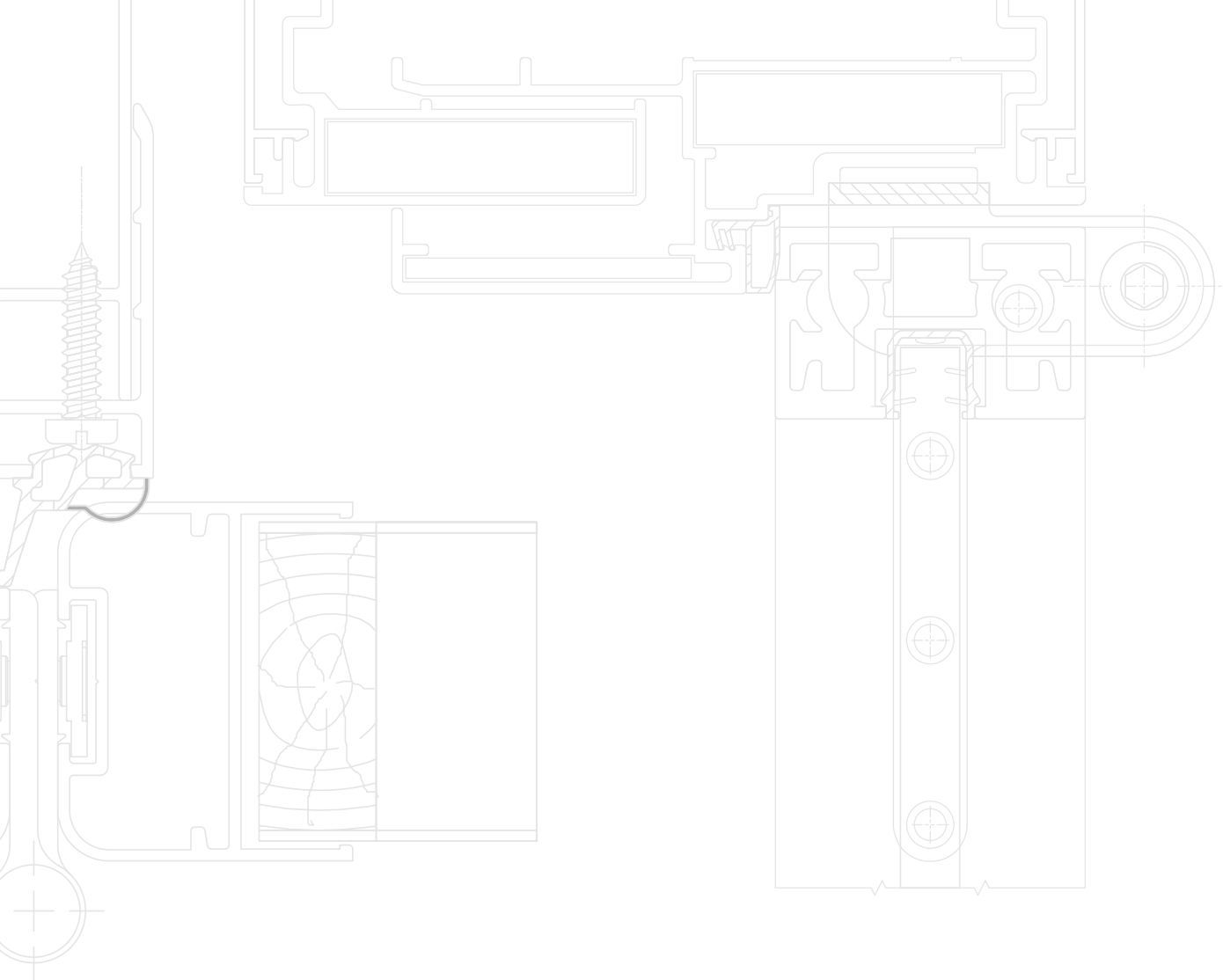



PX450

PORTE INTERNE
INTERIOR DOORS





TWIN SYSTEMS

ARCHITETTURE IN ALLUMINIO



 **Linear**

Gruppo A Informazioni Generali *Informazioni Generali*

Indice Generale
Caratteristiche Alluminio
Descrizione Tecnica sistema
Descrizione Tecnica Capitolato
Collaudi Prestazionali

*Table of Contents
Aluminium Characteristics
Technical Description
Technical Specifications
Performance Tests*

Gruppo B Profili *Profiles*

Elenco Profili
Profili Scala 1:1

*Profiles List
Profiles Scale 1:1*

Gruppo C Accessori e Guarnizioni *Accessories and Gaskets*

Elenco accessori
Elenco guarnizioni

*List of Accessories
List of Window Gaskets*

Gruppo D Nodi *Main Sections*

Sezioni principali
e Accessori
Sc. 1:1

*Main Sections and
Accessories
Scale 1:1*

Gruppo E Tipologie *Types*

Tipologie

Types

Gruppo F Lavorazioni/Montaggi *Tooling/Assembly*

Schemi Lavorazioni
Frese
Attrezzatura

*Tooling Systems
Cutters Equipments
Milling*

Tutti i dati riportati sul presente catalogo sono indicativi e non impegnativi. La società si riserva il diritto di apportare in qualsiasi momento modifiche atte a migliorare i prodotti. Per informazioni tecniche riguardanti il catalogo contattare l'ufficio tecnico.

All the data shown in this catalog are indicative and not binding. The company reserves the right to make changes to improve the products at any time. For technical information regarding the catalog, contact the technical department.

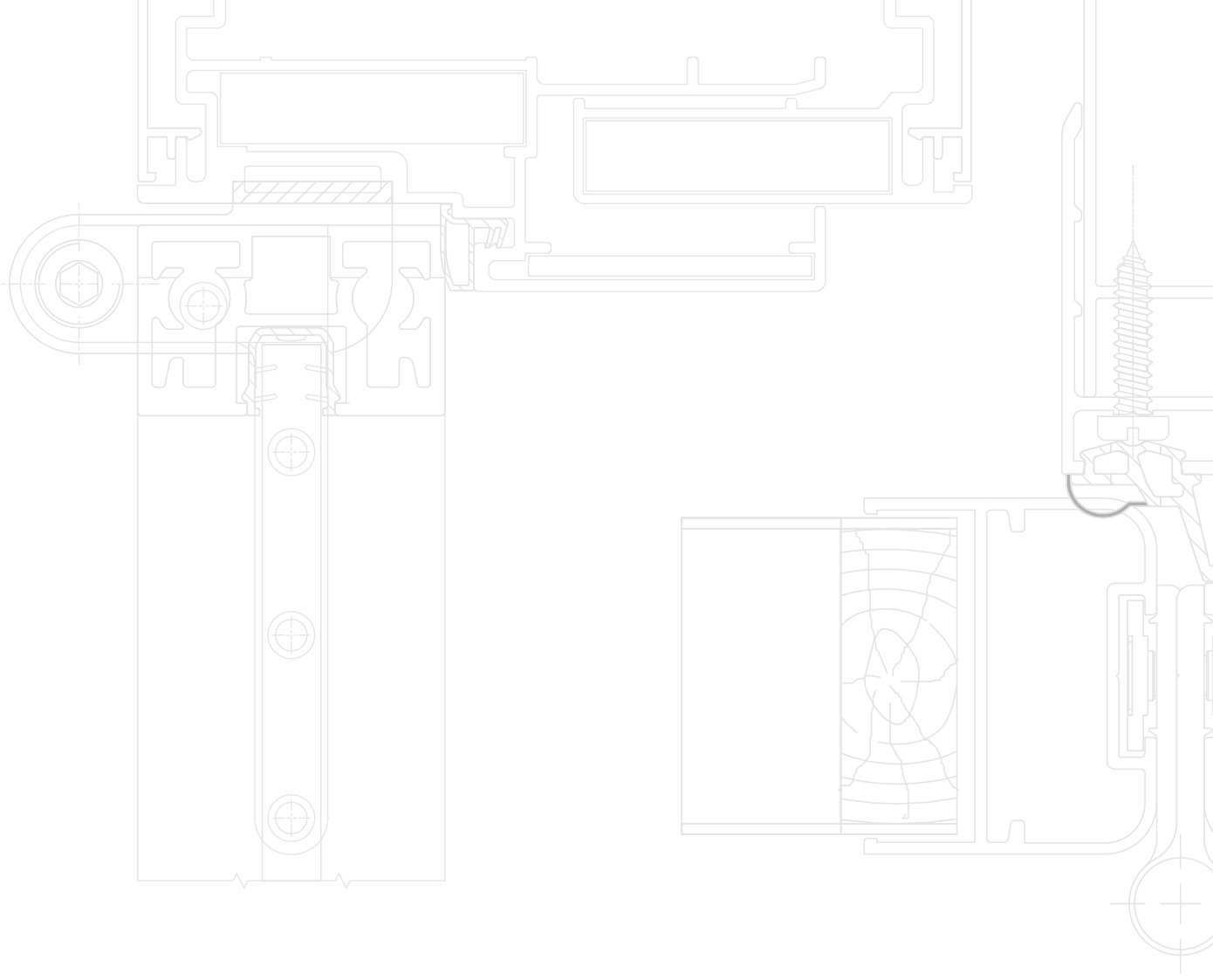



PX450



PX450
 **Linear**

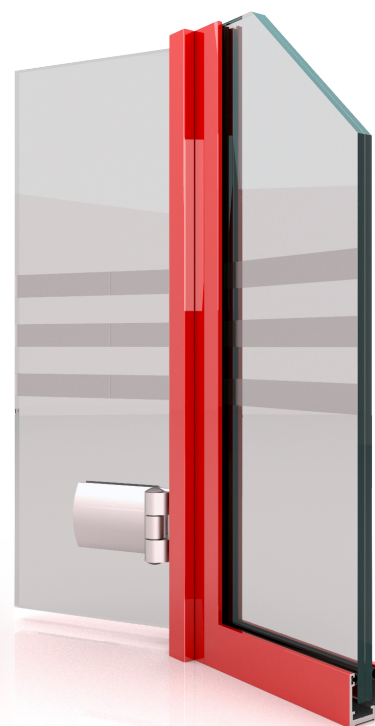

PX450
 **Vitrall**

Informazioni Generali
General Information

Gruppo A

Indice Generale	<i>Table of Contents</i>
Caratteristiche Alluminio	<i>Aluminium Characteristics</i>
Descrizione Tecnica sistema	<i>Technical Description</i>
Descrizione Tecnica Capitolato	<i>Technical Specifications</i>
Collaudi Prestazionali	<i>Performance Tests</i>

**PESO PROFILATI**

Il peso indicato è quello teorico e potrà variare in funzione delle tolleranze di spessore e dimensionali dei profilati (NORMA UNI EN 12020-2)

LEGA DI ESTRUSIONE

I profilati sono estrusi in lega EN-AW-6060 (UNI EN 573/3 e EN 755/2)

DIMENSIONI DEI PROFILATI

Le dimensioni indicate sono quelle teoriche, potranno quindi variare in funzione delle tolleranze dimensionali di estrusione (norma UNI EN 12020-2). Questa variabilità che interessa tutti i profilati, può influire, anche se minimamente, sulle dimensioni di taglio e quindi finali del serramento. Anche la verniciatura, aumentando gli spessori, contribuisce a far variare la dimensione dei profilati e, particolarmente, riduce lo spazio nelle sedi di inserimento delle guarnizioni e degli accessori.

DIMENSIONI DI TAGLIO E LAVORAZIONI

Le dimensioni teoriche di taglio e le quote delle lavorazioni indicate nel presente catalogo sono esatte, ovvero matematicamente corrette, in certi casi dovranno, nella pratica, essere adattate in base alla precisione ed al tipo di impostazione delle misure delle macchine utilizzate. È pertanto consigliabile nei primi lavori o nel caso di importanti quantità di serramenti effettuare delle campionature di prova.

PROTEZIONE SUPERFICIALE

Al fine di limitare i processi di corrosione filiforme è importante applicare le seguenti regole:

- ◆ Utilizzare accessori di assemblaggio in alluminio
- ◆ Utilizzare viti in acciaio inox
- ◆ Proteggere le parti tagliate e lavorate con prodotti idonei
- ◆ Evitare ristagni di condense all'interno dei profilati

Per la realizzazione di serramenti è necessario attenersi alla tecnologia costruttiva e utilizzare le guarnizioni e gli accessori originali riportati sul catalogo tecnico e al rispetto delle norme, prescrizioni e raccomandazioni vigenti. L'osservanza di quanto sopra determina la garanzia. Su queste basi sono stati realizzati campioni che, collaudati in laboratorio hanno ottenuto i risultati indicati nelle certificazioni. Per il buon funzionamento e la durata degli infissi realizzati con profilati ed accessori del sistema, è necessario effettuare alcune semplici operazioni: una buona pulizia, eliminando residui di calce, cemento e/o altro.

È consigliabile peraltro proteggere il manufatto sino al momento della messa in esercizio, lubrificare con olio o grasso neutri le parti in movimento e gli organi di chiusura, controllare il corretto serraggio delle viti e dei grani, controllare gli assetti, registrandoli laddove sono previste regolazioni. Si raccomanda di effettuare queste operazioni almeno con cadenza semestrale. In caso di funzionamento anomalo di qualche componente, evitare assolutamente interventi atti a modificarne le caratteristiche e la sostituzione con ricambi non originali. Ci sembra utile ricordare che interventi di regolazione e/o sostituzione, con particolare riferimento ai meccanismi per oscillo-battente, andranno eseguiti da personale specializzato. Si raccomanda inoltre, in occasione delle operazioni di pulizia, di non utilizzare detergenti che possano deteriorare i trattamenti superficiali, escludendo tassativamente acidi, solventi, materiali abrasivi, spazzole metalliche o comunque in grado di scalfire le superfici, pagliette metalliche e altro.

WEIGHT OF PROFILES

The weight indicated is the theoretical one and may vary depending on the thickness and dimensional tolerances of the profiles (STANDARD UNI EN 12020-2)

EXTRUSION ALLOY

The profiles are made of extrusion alloy EN-AW-6060 (UNI EN 573/3 and EN755/2)

DIMENSIONS OF PROFILES

The dimensions indicated are the theoretical ones; they may vary depending on the extrusion dimensional tolerances (STANDARD UNI EN 12020-2). This variability, which affects all the profiles, can affect, even if minimally, the cutting size and, therefore, the final size of the window. Also the coating, increasing the thickness, affects the size of the profiles and, in particular, reduces the space in the housing of window gaskets and accessories.

CUTTING AND TOOLING DIMENSIONS

The theoretical cutting and tooling sizes indicated in this catalogue are accurate, that is, they are mathematically correct. In practice, in some cases they may need to be adapted to take into consideration the precision and dimensional settings of the machines used. We therefore recommend tests samples to be made at the beginning jobs or in the case of large quantities of windows.

SURFACE PROTECTION

The rules below should be followed to limit filiform corrosion phenomena:

- ◆ Use aluminium assembly accessories
- ◆ Use stainless steel screws
- ◆ Use appropriate products to protect cut and tooled parts
- ◆ Prevent condensation from accumulating inside the profiles

When making the windows, comply with the construction technology, use original window gaskets and accessories as listed in the technical catalogue and comply with applicable standards, provisions and recommendations.

Non-compliance with the above rules invalidates the warranty. Samples made on these bases have been tested in laboratory and obtained the results indicated in the certifications. Some simple actions are necessary for the proper functioning and durability of window frames made with the system's profiles and accessories: good cleaning, eliminating traces of lime, cement, etc. The product should be protected until the time of installation, lubricate moving parts and closing devices with neutral oil or grease, check that the screws and grub screws are tightened, check the trims, adjusting them where necessary. These operations should be carried out at least once every six months. Should any component not function correctly, do nothing to modify its characteristics and do not use non-original spare parts. Remember that adjustments and/or replacements, with special reference to tilt&turn mechanisms, must be carried out by specialized personnel. During cleaning operations, detergents that can damage surface treatments - e.g. acids, solvents, abrasive materials, metal brushes or in any case able to scratch the surfaces, steel wool, etc. - should not be used.



DIMENSIONI E TIPOLOGIA DEI SERRAMENTI

La valutazione delle dimensioni dei serramenti, richiede la considerazione di vari fattori quali: il momento d'inerzia dei profilati, le dimensioni e il peso dei tamponamenti (vetri-pannelli), la larghezza e l'altezza delle parti apribili, caratteristiche e portate degli accessori, le condizioni e le quantità degli ancoraggi alle opere morte, l'esposizione, ecc. Fattori che sono valutabili e applicabili grazie alla buona conoscenza dello stato dell'arte, alle informazioni riportate dai cataloghi, manuali tecnici e dalle normative vigenti. Consigliamo, al fine di evitare inutili contestazioni, di consultare il nostro servizio tecnico sistemi, prima di realizzare serramenti che, per dimensione, forma, esposizione e/o altro possono essere ritenuti atipici. Le soluzioni e le combinazioni proposte in questo catalogo, non hanno carattere limitativo, ma presentano solo le situazioni e combinazioni più comunemente riscontrabili nella realtà. Soluzioni e combinazioni diverse, così come l'adozione di componentistica particolare, ad esempio meccanismi per la realizzazione di ante scorrevoli parallele, ante scorrevoli a libro o altro, sono possibili. A questo proposito il nostro servizio tecnico prodotti per l'edilizia può valutare e proporre le soluzioni più idonee.

DIMENSIONS AND TYPE OF WINDOWS

Various factors must be taken into consideration when assessing the dimensions of the windows, such as: the moment of inertia of the profiles, the dimensions and weight of the panels (glass-panels), the width and height of the opening parts, the characteristics of the accessories, the condition and number of fastenings to the dead work, the exposure, etc. These factors can be assessed and applied, thanks to the good knowledge of the state of the art and to the information reported in catalogues, technical manuals and current regulations.

In order to avoid needless complaints, we invite you to contact our technical service before making windows that, due to their size, shape, exposure and/or other characteristic, could be considered non-standard. The solutions and combinations proposed in this catalogue are not the only ones available, but merely represent the most common situations and combinations. Different solutions and combinations, as well as the use of particular components, for example mechanisms for parallel sliding doors, folding sliding doors etc., are available. In this regard, our building products technical service can study and propose the most suitable solutions.

CARATTERISTICHE

La serie per porte interne PX 450 è caratterizzata da una forma morbida e raggiata; i lavori realizzati con questo prodotto dal disegno essenziale, senza protuberanze fra stipite e porta che evitano il trattenimento di polvere e sporcizia, trovano collocazione ideale in ambienti pubblici come scuole, ospedali, ect., ove sicurezza e pulizia hanno un'importanza fondamentale. Con questo sistema è possibile realizzare porte ad una o due ante anche con sopralluce.

STIPI

I vari profilati di stipite consentono il montaggio delle porte a battente su muratura con spessori variabili.

PORTE E BATTENTI

Per la scelta dell' anta mobile sono disponibili 5 soluzioni:

1. il profilo PX45.203 (piccolo) si presta alla realizzazione di porte con pannello cieco, con chiusura a pomolo inserita nel pannello stesso, o vetrate con chiusura a scrocco applicata con speciale adattatore sul vetro;
2. il profilo PX45.204 (medio) si presta alla realizzazione di porte cieche o vetrate e può ospitare una serratura con entrata 35 mm all'interno della tubolarità;
3. il profilo PX45.206 (grande) si presta alla realizzazione di porte cieche o vetrate e può ospitare una serratura con entrata 35 mm all'interno della tubolarità;
4. anta "tuttovetro" utilizzando vetro stratificato ed accessori specifici;
5. anta in legno da mm. 40 applicata con cerniera specifica, indicata particolarmente nelle ristrutturazioni.

PORTE SCORREVOLI

Possono essere realizzate inoltre porte scorrevoli con alcune delle ante sopra indicate per le porte battenti.

Le porte a scomparsa sono state studiate per l'applicazione su controtelai SCRIGNO BASE per intonaco da 105 mm.

Gli stipiti specifici per la soluzione PX-Scrigno (o similare) sono telescopici per compensare variazioni di muratura tra interno ed esterno.

MAIN FEATURES

The PX 450 series for internal doors is characterized by a soft and rounded shape; the works carried out with this product with an essential design, without protuberances between the jamb and the door which prevent the retention of dust and dirt, find an ideal location in public environments such as schools, hospitals, etc., where safety and cleanliness are of fundamental importance. With this system it is possible to create doors with one or two wings, even with fanlight.

JAMBS

The variety jamb profiles allow the assembly of swing doors on masonry with variable thicknesses.

SWING DOORS

There are 5 solutions available for choosing the mobile door:

1. the PX45.203 profile (small) lends itself to the creation of doors with a blank panel, with a knob lock inserted in the panel itself, or glass doors with a latch lock applied with a special adapter on the glass;
2. the PX45.204 profile (medium) lends itself to making solid or glazed doors and can house a lock with a 35 mm backset inside the tubular section;
3. the PX45.206 profile (large) is suitable for making solid or glazed doors and can house a lock with a 35 mm backset inside the tubular section;
4. "all glass" door using laminated glass and specific accessories;
5. 40 mm wooden door applied with a specific hinge, particularly suitable for renovations.

SLIDING DOORS

Sliding doors can also be made with some of the leaves indicated above for swing doors.

The pocket doors have been designed for application on SCRIGNO BASE counterframes for 105 mm plaster.

The specific jambs for the PX-Scrigno solution (or similar) are telescopic to compensate for variations in the masonry between inside and outside.

Porta Battente - Anta in Alluminio con Pannello o Vetro

ALUMINIUM Swing Door

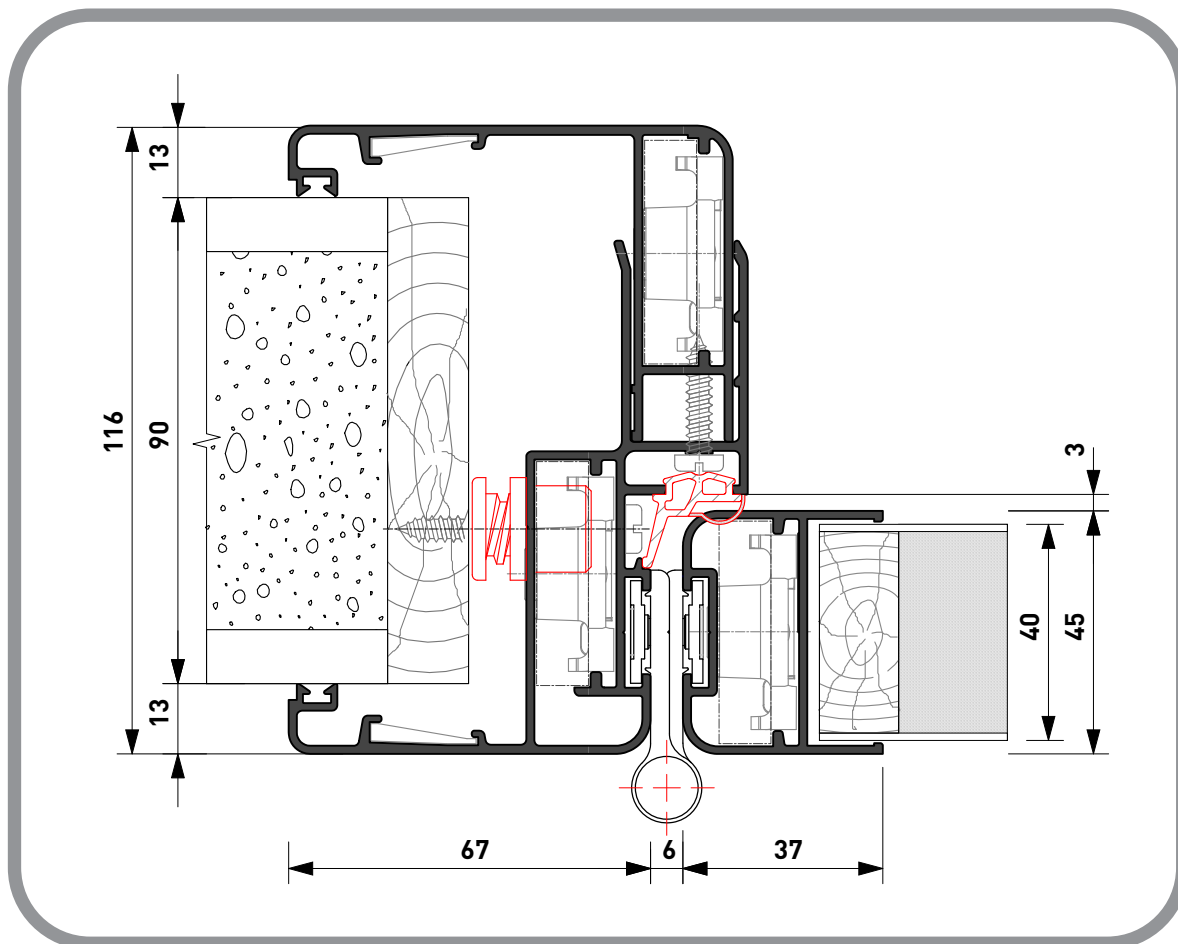

- ◆ Tipo di Tenuta | *Tightness:*
Guarnizioni a Battuta | *Abutment Gaskets*
- ◆ Telaio Fisso | *Fixed Frame:*
Secondo Opera Muraria | *As Brickwork*
- ◆ Telaio Mobile | *Window Frame:*
Anta in Alluminio | *Aluminium Door* 45 x 37-63-90 mm.
Pannello Legno | *Wooden Panel* 40 mm.
- ◆ Fuga Perimetrale | *Perimeter Gap:* 6 mm.
- ◆ Aletta Sovapposizione Muro | *Wall Overlapping Cover:* 44 mm.
- ◆ Giunzione Angolare | *Corner Joint:*
Squadrette Tubolarità | *Tubolar Corner Joint* 10.4 x 42.2 mm.
Squadrette Tubolarità | *Tubolar Corner Joint* 15.2 x 29.2 mm.
- ◆ Impiego | *Use:*
Profilati che consentono la costruzione di porte ad una o due ante a battente con sopralucente.
Profiles that allow the construction of swing doors with one or two leaves with fanlight

Porta Battente - Anta in Legno

WOODEN Swing Door

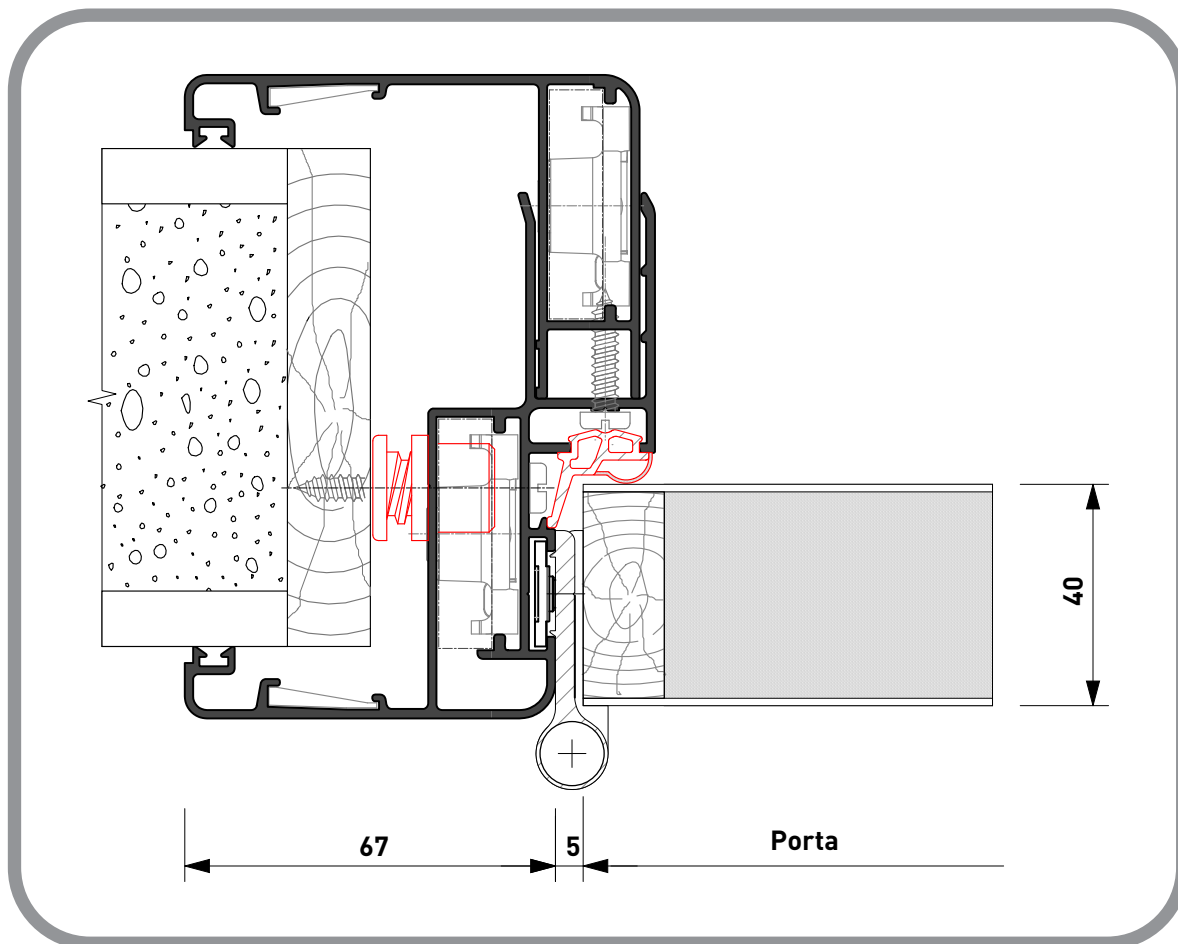

- ◆ **Tipo di Tenuta** | *Tightness:*
Guarnizioni a Battuta | *Abutment Gaskets*
- ◆ **Telaio Fisso** | *Fixed Frame:*
Secondo Opera Muraria | *As Brickwork*
- ◆ **Telaio Mobile** | *Window Frame:*
Anta in Legno | *Wooden Door 40 mm.*
H Sede Pannello Legno | *Wooden Panel Housing Height 14 mm.*
- ◆ **Fuga Perimetrale** | *Perimeter Gap: 5 mm.*
- ◆ **Aletta Sovapposizione Muro** | *Wall Overlapping Cover: 44 mm.*
- ◆ **Giunzione Angolare** | *Corner Joint:*
Squadrette Tubolarità | *Tubolar Corner Joint 10.4 x 42.2 mm.*
Squadrette Tubolarità | *Tubolar Corner Joint 15.2 x 29.2 mm.*
- ◆ **Impiego** | *Use:*
Profilati che consentono la costruzione di porte ad una o due ante a battente con sopraluce.
Profiles that allow the construction of swing doors with one or two leaves with fanlight

Porta Battente - Anta in Vetro

GLASS Swing Door

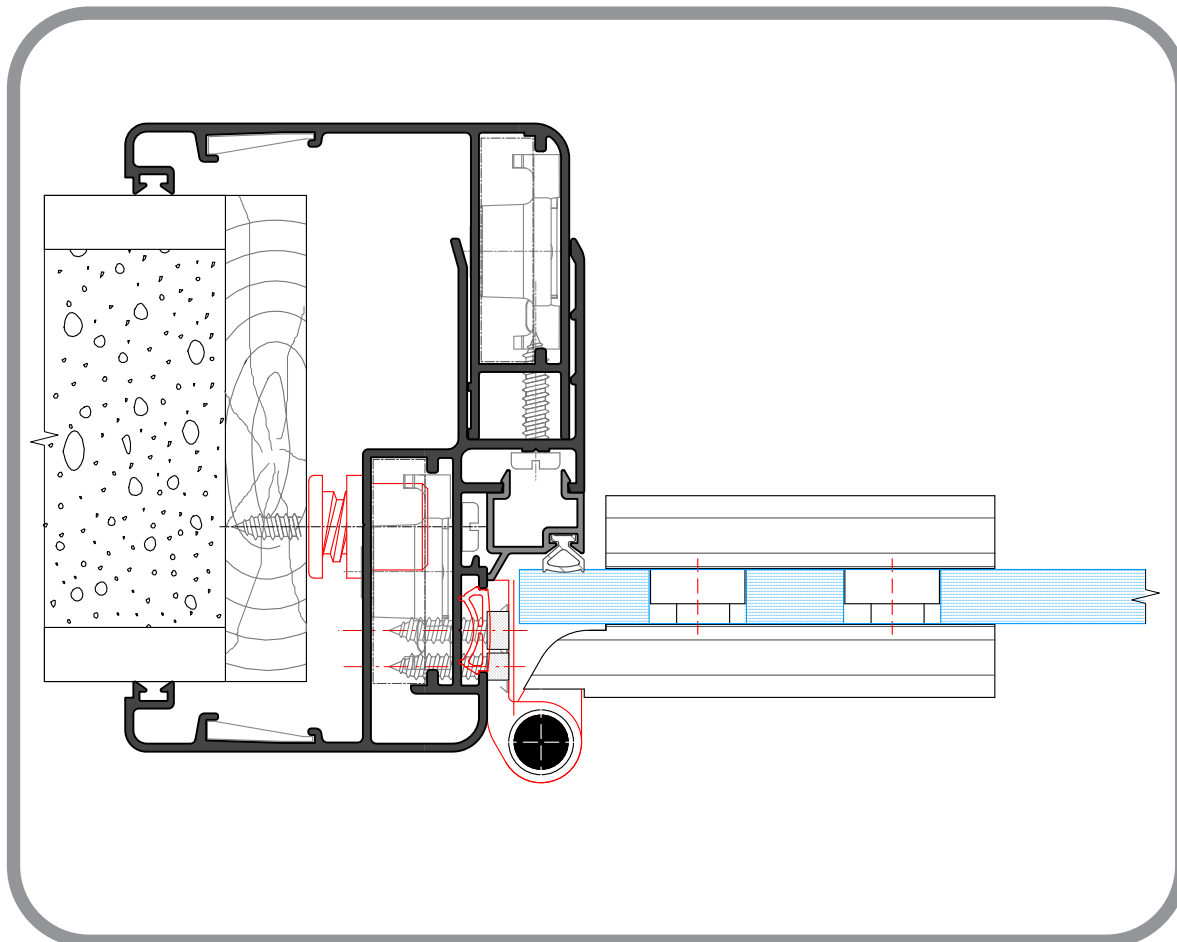

- ◆ **Tipo di Tenuta** | *Tightness:*
Guarnizioni a Battuta | *Abutment Gaskets*
- ◆ **Telaio Fisso** | *Fixed Frame:*
Secondo Opera Muraria | *As Brickwork*
- ◆ **Telaio Mobile** | *Window Frame:*
Spessore lastra di Vetro | *Glass Sheet Thickness 8 - 10 - 12 mm.*
- ◆ **Fuga Perimetrale** | *Perimeter Gap: 6 mm.*
- ◆ **Aletta Sovapposizione Muro** | *Wall Overlapping Cover: 44 mm.*
- ◆ **Giunzione Angolare** | *Corner Joint:*
Squadrette Tubolarità | *Tubular Corner Joint 10.4 x 42.2 mm.*
Squadrette Tubolarità | *Tubular Corner Joint 15.2 x 29.2 mm.*
- ◆ **Impiego** | *Use:*
Profilati che consentono la costruzione di porte ad una o due ante a battente con sopralucente.
Profiles that allow the construction of swing doors with one or two leaves with fanlight

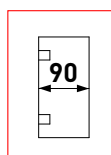

Porta Scorrevole a Scomparsa

Retractable Door

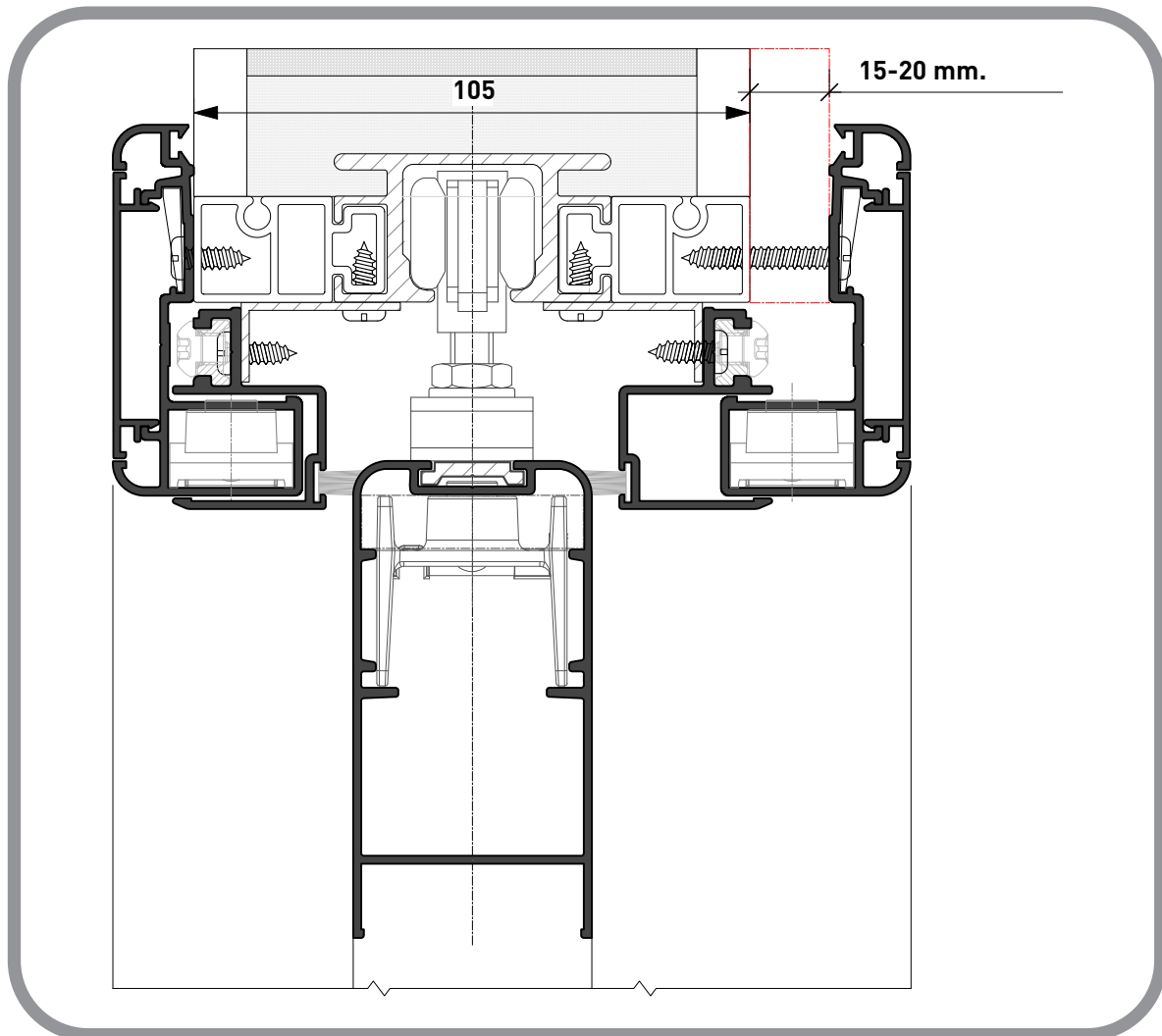

- ◆ Tipo di Tenuta | *Tightness:*
Spazzolini | *Brushes*
- ◆ Inserimento del Vetro | *Glass Insertion:*
Ad Infilare | *To Insertion*
- ◆ Telaio Fisso | *Fixed Frame:*
Secondo Opera Muraria | *As Brickwork*
- ◆ Telaio Mobile | *Window Frame:*
Anta in Alluminio | *Aluminium Door 45 mm. + Pannello in Legno (H Sede Pannello) | *Wooden Panel (H Panel Housing) 14 mm.**
Anta in Alluminio | *Aluminium Door 45 mm. + Vetro Singolo o Doppio (H Sede Vetro) | *Single or Double Glass (H Glass Housing) 14 mm.**
- ◆ Controtelaio | *Counterframe:* Tipo "Scrigno" Base 105 mm. per intonaco | *"Scrigno" Type Plaster Base 105 mm.*
- ◆ Giunzione Angolare | *Corner Joint:*
Squadrette Tubolarità | *Tubolar Corner Joint 10.4 x 42.2 mm.*
Squadrette Tubolarità | *Tubolar Corner Joint 15.2 x 29.2 mm.*
- ◆ Impiego | *Use:*
Profilati che consentono la costruzione di porte ad una o due ante a battente con sopraluce.
Profiles that allow the construction of swing doors with one or two leaves with fanlight

**Porta Battente - Anta in Alluminio con Vetro**

ALUMINIUM Swing Door

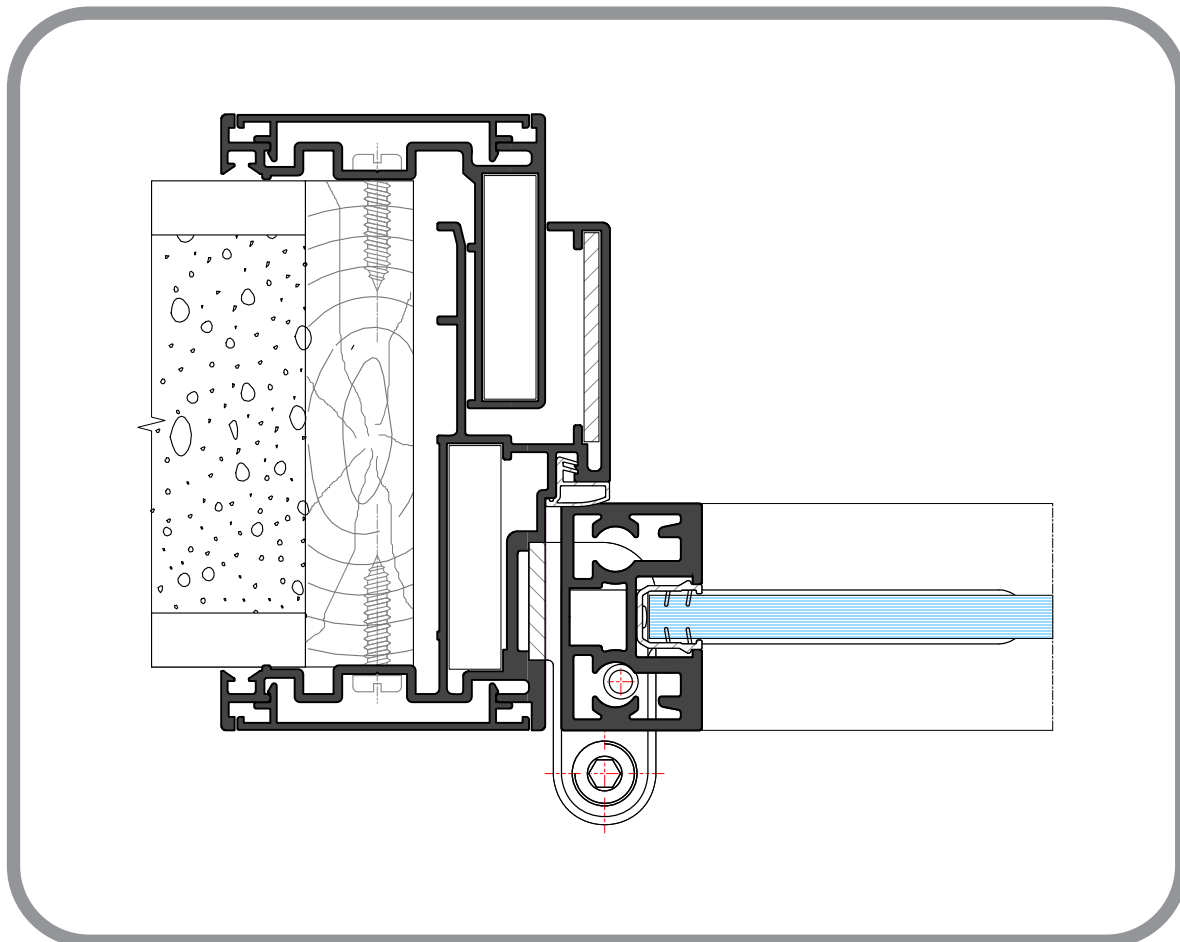

- ◆ Tipo di Tenuta | *Tightness:*
Guarnizioni a Battuta | *Abutment Gaskets*
- ◆ Inserimento del Vetro | *Glass Insertion:*
Ad Infilare | *To Insertion*
- ◆ Telaio Fisso | *Fixed Frame:*
Secondo Opera Muraria | *As Brickwork*
- ◆ Telaio Mobile | *Window Frame:*
Anta in Alluminio | *Aluminium Door 26 x 42 mm.*
Vetro Singolo (H Sede Vetro) | *Single Glass (H Glass Housing) 12.5 mm.*
- ◆ Fuga Perimetrale | *Perimeter Gap: 3 mm.*
- ◆ Aletta Sovapposizione Muro | *Wall Overlapping Cover: 40 mm.*
- ◆ Giunzione Angolare TELAI0 | *Frame Corner Joint:*
45° Squadrette Tubolarità | *Tubular Corner Joint 10.4 x 42.2 mm.*
- ◆ Giunzione Angolare ANTA | *Door Corner Joint:*
90° con Accessori Specifici | *90° with Specified Accessories*
- ◆ Impiego | *Use:*
Profilati che consentono la costruzione di porte ad una o due ante a battente con sopralucente.
Profiles that allow the construction of swing doors with one or two leaves with fanlight



Porta Battente - Anta in Legno

WOODEN Swing Door

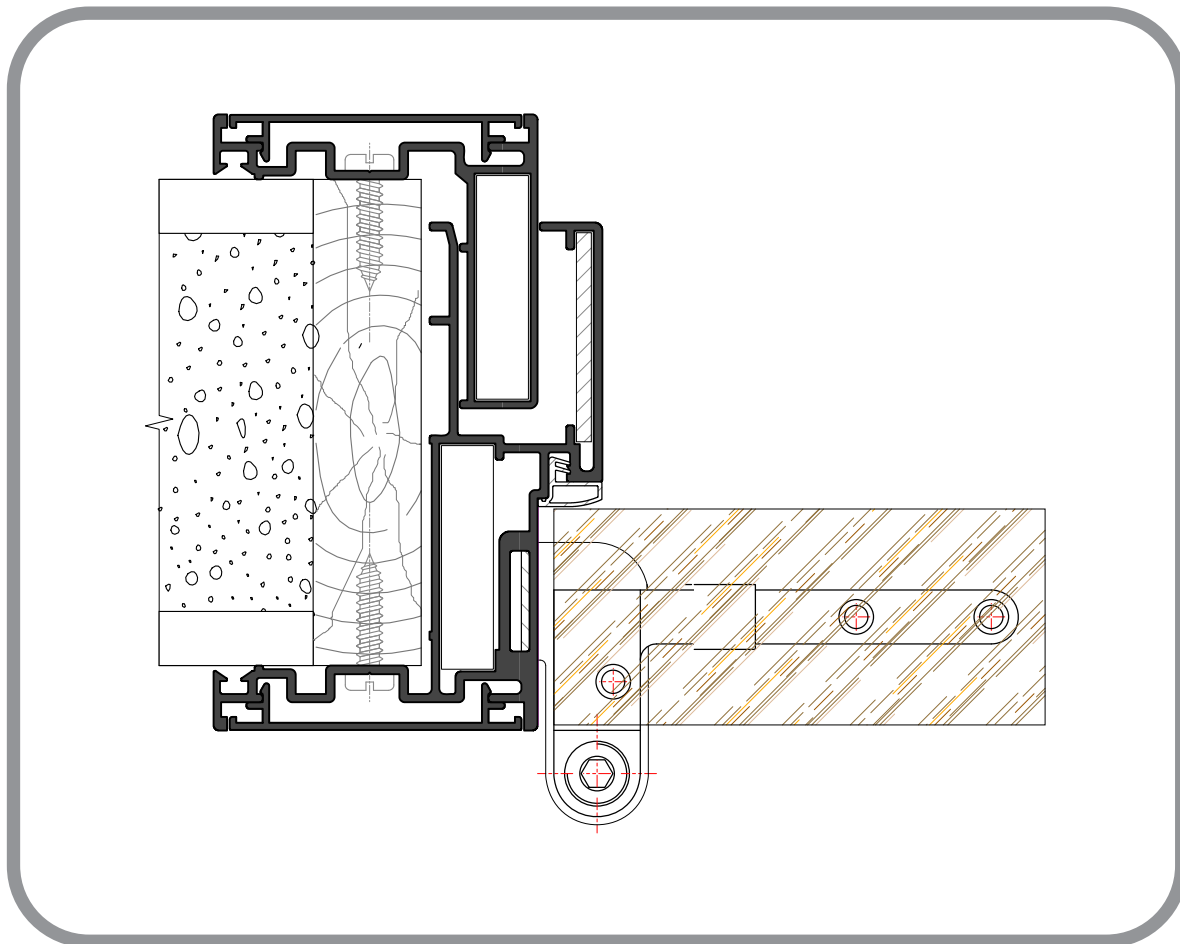

- ◆ Tipo di Tenuta | *Tightness:*
Guarnizioni a Battuta | *Abutment Gaskets*
- ◆ Telaio Fisso | *Fixed Frame:*
Secondo Opera Muraria | *As Brickwork*
- ◆ Telaio Mobile | *Window Frame:*
Anta in Legno | *Wooden Door 40 mm.*
- ◆ Fuga Perimetrale | *Perimeter Gap: 3 mm.*
- ◆ Aletta Sovapposizione Muro | *Wall Overlapping Cover: 40 mm.*
- ◆ Giunzione Angolare TELAIIO | *FRAME Corner Joint:*
45° Squadrette Tubolarità | *Tubular Corner Joint 10.4 x 42.2 mm.*
- ◆ Impiego | *Use:*
Profilati che consentono la costruzione di porte ad una o due ante a battente con sopralucente.
Profiles that allow the construction of swing doors with one or two leaves with fanlight



Porta Battente - Anta in Vetro

GLASS Swing Door

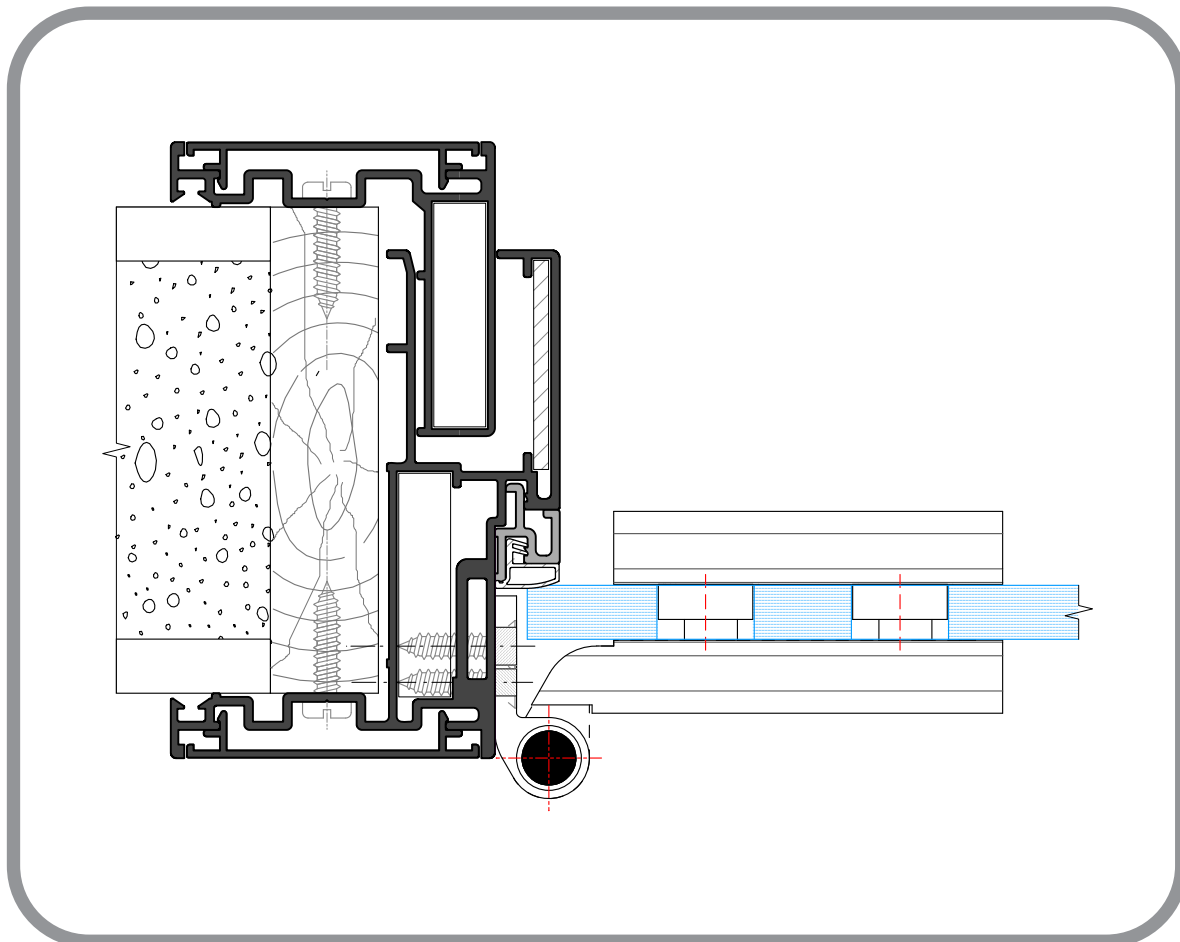

- ◆ Tipo di Tenuta | *Tightness:*
Guarnizioni a Battuta | *Abutment Gaskets*
- ◆ Telaio Fisso | *Fixed Frame:*
Secondo Opera Muraria | *As Brickwork*
- ◆ Telaio Mobile | *Window Frame:*
Spessore lastra di Vetro | *Glass Sheet Thickness 8 - 10 - 12 mm.*
- ◆ Fuga Perimetrale | *Perimeter Gap: 3 mm.*
- ◆ Aletta Sovapposizione Muro | *Wall Overlapping Cover: 44 mm.*
- ◆ Giunzione Angolare TELAIIO | *FRAME Corner Joint:*
45° Squadrette Tubolarità | *Tubular Corner Joint 10.4 x 42.2 mm.*
- ◆ Impiego | *Use:*
Profilati che consentono la costruzione di porte ad una o due ante a battente con sopralucente.
Profiles that allow the construction of swing doors with one or two leaves with fanlight

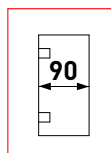
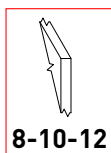



Porta Scorrevole a Scomparsa - Anta in Alluminio con Vetro
Retractable Door

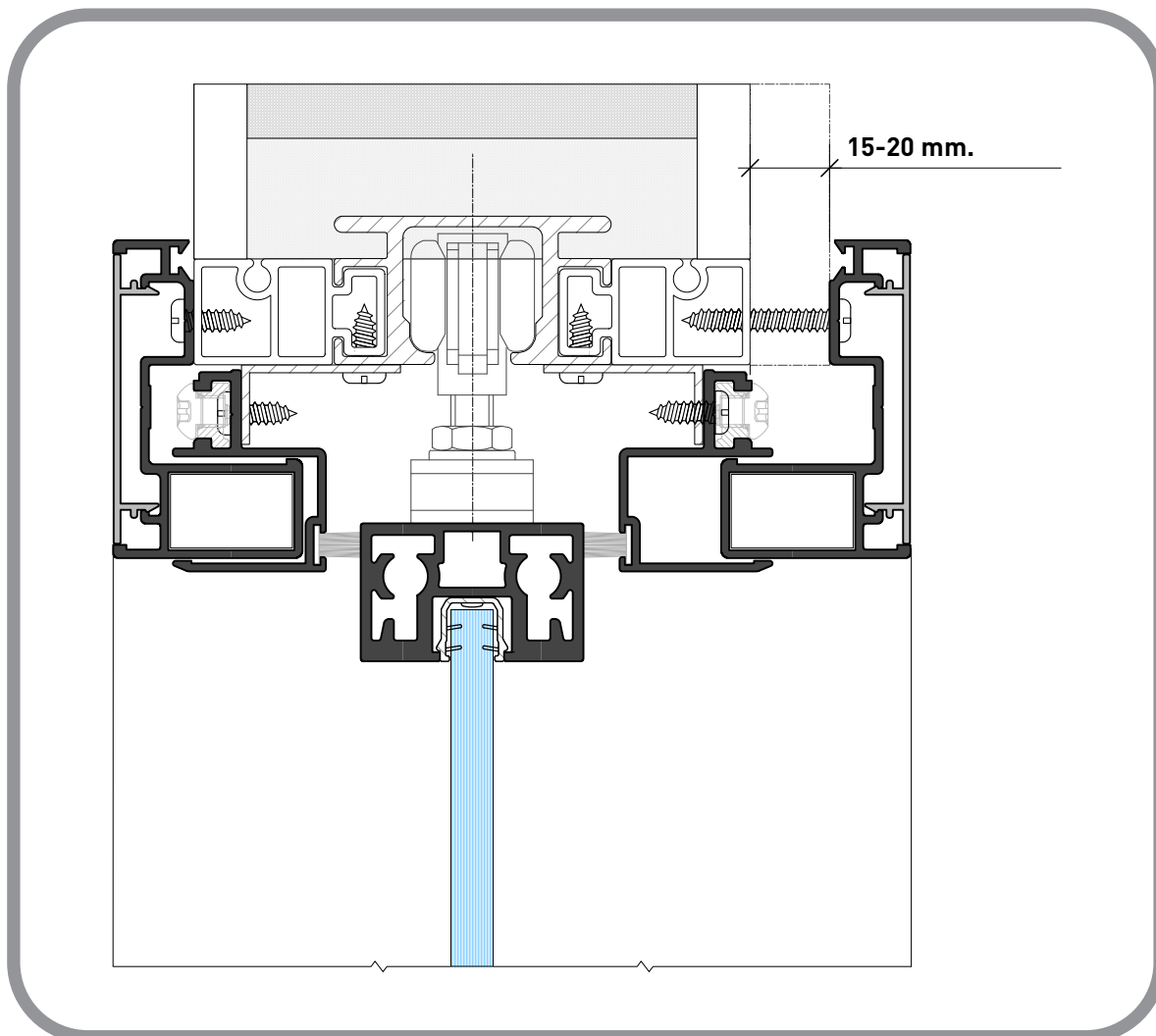

- ◆ **Tipo di Tenuta** | *Tightness:*
Spazzolini | *Brushes*
- ◆ **Inserimento del Vetro** | *Glass Insertion:*
Ad Infilare | *To Insertion*
- ◆ **Telaio Fisso** | *Fixed Frame:*
Secondo Opera Muraria | *As Brickwork*
- ◆ **Telaio Mobile** | *Window Frame:*
Anta in Alluminio | *Aluminium Door 26(90) x 42 mm.* + Pannello in Legno | *Wooden Panel*
Anta in Alluminio | *Aluminium Door 45 mm.* + Vetro Singolo o Doppio | *Single or Double Glass*
Anta in Legno | *Wooden Door 40 mm.*
- ◆ **Controtelaio** | *Counterframe:* Tipo "Scrigno" Base 105 mm. per intonaco | *"Scrigno" Type Plaster Base 105 mm.*
- ◆ **Giunzione Angolare** | *Corner Joint:*
Squadrette Tubolarità | *Tubolar Corner Joint 10.4 x 42.2 mm.*
Squadrette Tubolarità | *Tubolar Corner Joint 15.2 x 29.2 mm.*
- ◆ **Impiego** | *Use:*
Profilati che consentono la costruzione di porte ad una o due ante a battente con sopraluce.
Profiles that allow the construction of swing doors with one or two leaves with fanlight



PX450



PX450
 **Linear**

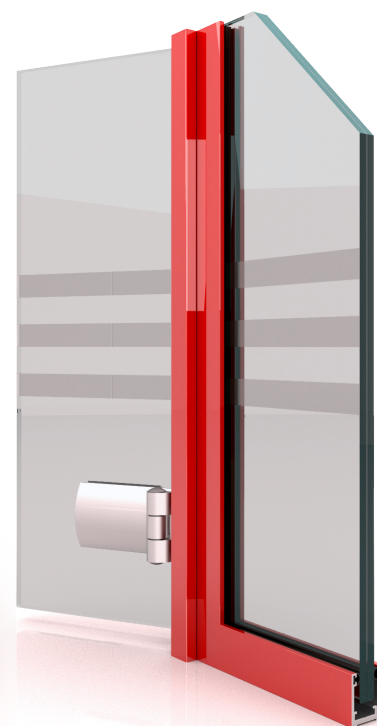



PX450
 **Vitrall**



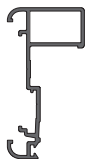

<p>CX45.807</p> <p>Prolunga Imbotte 50 mm. <i>Intrados Extension 50 mm.</i></p> <p>0.415</p> <p>J_x 0 cm⁴ W_x 0 cm³ J_y 0 cm⁴ W_y 0 cm³</p>		Tavola Table 04	<p>PX45.301</p> <p>Riparto Centrale <i>Central Filler Profile</i></p> <p>0.376</p> <p>J_x 0 cm⁴ W_x 0 cm³ J_y 0 cm⁴ W_y 0 cm³</p>		Tavola Table 05
<p>PX45.101</p> <p>Telaio Porta <i>Door Frame</i></p> <p>1.56</p> <p>J_x 0 cm⁴ W_x 0 cm³ J_y 0 cm⁴ W_y 0 cm³</p>		Tavola Table 04	<p>PX45.411</p> <p>Fascia mm. 100 <i>Crosspiece 100 mm.</i></p> <p>1.428</p> <p>J_x 0 cm⁴ W_x 0 cm³ J_y 0 cm⁴ W_y 0 cm³</p>		Tavola Table 05
<p>CX45.104</p> <p>Telaio Porta <i>Door Frame</i></p> <p>1.239</p> <p>J_x 0 cm⁴ W_x 0 cm³ J_y 0 cm⁴ W_y 0 cm³</p>		Tavola Table 07	<p>PX45.501</p> <p>Riduttore telaio porta tuttovetro <i>Allglass door Frame Reducer</i></p> <p>0.201</p> <p>J_x 0 cm⁴ W_x 0 cm³ J_y 0 cm⁴ W_y 0 cm³</p>		Tavola Table 04
<p>CX45.166</p> <p>Telaio Porta <i>Door Frame</i></p> <p>1.463</p> <p>J_x 0 cm⁴ W_x 0 cm³ J_y 0 cm⁴ W_y 0 cm³</p>		Tavola Table 07	<p>PX45.534</p> <p>Riduttore vetro singolo/doppio <i>Single/Double Glass Reducer</i></p> <p>0.334</p> <p>J_x 0 cm⁴ W_x 0 cm³ J_y 0 cm⁴ W_y 0 cm³</p>		Tavola Table 05
<p>RX450.166</p> <p>Telaio Porta <i>Door Frame</i></p> <p>1.476</p> <p>J_x 0 cm⁴ W_x 0 cm³ J_y 0 cm⁴ W_y 0 cm³</p>		Tavola Table 07	<p>PX45.538</p> <p>Riduttore Pannello 30 mm. <i>Panel Reductor 30 mm.</i></p> <p>0.23</p> <p>J_x 0 cm⁴ W_x 0 cm³ J_y 0 cm⁴ W_y 0 cm³</p>		Tavola Table 05
<p>PX45.203</p> <p>Anta da 37 mm. <i>37 mm. Door</i></p> <p>0.702</p> <p>J_x 0 cm⁴ W_x 0 cm³ J_y 0 cm⁴ W_y 0 cm³</p>		Tavola Table 05	<p>PX45.810</p> <p>Imbotte 58 mm. <i>Jamb 58 mm.</i></p> <p>1.048</p> <p>J_x 0 cm⁴ W_x 0 cm³ J_y 0 cm⁴ W_y 0 cm³</p>		Tavola Table 04
<p>PX45.204</p> <p>Anta da 63 mm. <i>63 mm. Door</i></p> <p>1.012</p> <p>J_x 0 cm⁴ W_x 0 cm³ J_y 0 cm⁴ W_y 0 cm³</p>		Tavola Table 05	<p>PX45.811</p> <p>Imbotte 88 mm. <i>Jamb 88 mm.</i></p> <p>1.236</p> <p>J_x 0 cm⁴ W_x 0 cm³ J_y 0 cm⁴ W_y 0 cm³</p>		Tavola Table 04
<p>PX45.206</p> <p>Anta da 90 mm. <i>90 mm. Door</i></p> <p>1.313</p> <p>J_x 0 cm⁴ W_x 0 cm³ J_y 0 cm⁴ W_y 0 cm³</p>		Tavola Table 05	<p>PX45.812</p> <p>Imbotte 118 mm. <i>Jamb 118 mm.</i></p> <p>1.436</p> <p>J_x 0 cm⁴ W_x 0 cm³ J_y 0 cm⁴ W_y 0 cm³</p>		Tavola Table 04





PX45.813			Tavola Table 06
Imbotte per Porta Scorrevole <i>Sliding Door Jamb</i>			
0.799			
J _x 0 cm ⁴	W _x 0 cm ³		
J _y 0 cm ⁴	W _y 0 cm ³		

PX45.209			Tavola Table 10
Anta per Doppio Vetro LINEAR <i>LINEAR Double Glazing Door</i>			
0.882			
J _x 0.00 cm ⁴	W _x 0.00 cm ³		
J _y 0.00 cm ⁴	W _y 0.00 cm ³		

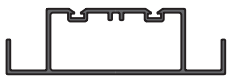

PX45.814			Tavola Table 06
Compensatore per Porta Scorrevole <i>Sliding Door Jamb Compensator</i>			
0.408			
J _x 0 cm ⁴	W _x 0 cm ³		
J _y 0 cm ⁴	W _y 0 cm ³		

PX45.304			Tavola Table 10
Riporto Centrale LINEAR <i>LINEAR Central Filler Profile</i>			
0.760			
J _x 0.00 cm ⁴	W _x 0.00 cm ³		
J _y 0.00 cm ⁴	W _y 0.00 cm ³		



PX45.815			Tavola Table 06
Battuta laterale per Porta Scorrevole <i>Lateral stop for Sliding door Jamb</i>			
0.932			
J _x 0 cm ⁴	W _x 0 cm ³		
J _y 0 cm ⁴	W _y 0 cm ³		



PX45.405			Tavola Table 10
Fascia mm. 90 LINEAR <i>LINEAR Crosspiece 90 mm.</i>			
1.722			
J _x 0.00 cm ⁴	W _x 0.00 cm ³		
J _y 0.00 cm ⁴	W _y 0.00 cm ³		



PX45.816			Tavola Table 06
Cartella Coprivite per PX45.813 <i>Screw Cover for PX45.813</i>			
0.27			
J _x 0 cm ⁴	W _x 0 cm ³		
J _y 0 cm ⁴	W _y 0 cm ³		

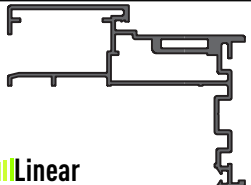

PX45.502			Tavola Table 10
Riduttore telaio porta tuttovetro LINEAR <i>LINEAR Allglass door Frame Reducer</i>			
0.190			
J _x 0.00 cm ⁴	W _x 0.00 cm ³		
J _y 0.00 cm ⁴	W _y 0.00 cm ³		



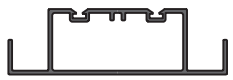



PX45.814			Tavola Table 10
Compensatore per Porta Scorrevole LINEAR <i>LINEAR Sliding Door Jamb Compensator</i>			
0.408			
J _x 0.00 cm ⁴	W _x 0.00 cm ³		
J _y 0.00 cm ⁴	W _y 0.00 cm ³		



PX45.102			Tavola Table 08
Telaio Porta LINEAR <i>Door Frame LINEAR</i>			
1.700			
J _x 0.00 cm ⁴	W _x 0.00 cm ³		
J _y 0.00 cm ⁴	W _y 0.00 cm ³		

PX45.815			Tavola Table 09
Battuta laterale per Porta Scorrevole LINEAR <i>LINEAR Lateral Stop for Sliding Door</i>			
0.932			
J _x 0.00 cm ⁴	W _x 0.00 cm ³		
J _y 0.00 cm ⁴	W _y 0.00 cm ³		



PX45.207			Tavola Table 08
Anta da 20 mm. LINEAR <i>20 mm. Door LINEAR</i>			
1.250			
J _x 0.00 cm ⁴	W _x 0.00 cm ³		
J _y 0.00 cm ⁴	W _y 0.00 cm ³		

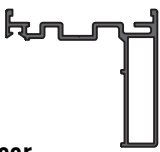

PX45.818			Tavola Table 09
Imbotte per Porta Scorrevole LINEAR <i>LINEAR Sliding Door Jamb</i>			
0.742			
J _x 0.00 cm ⁴	W _x 0.00 cm ³		
J _y 0.00 cm ⁴	W _y 0.00 cm ³		



PX45.208			Tavola Table 08
Anta da 90 mm. LINEAR <i>90 mm. Door LINEAR</i>			
2.093			
J _x 0.00 cm ⁴	W _x 0.00 cm ³		
J _y 0.00 cm ⁴	W _y 0.00 cm ³		



PX45.820			Tavola Table 08
Imbotte per Porta LINEAR <i>LINEAR Door Jamb</i>			
0.799			
J _x 0.00 cm ⁴	W _x 0.00 cm ³		
J _y 0.00 cm ⁴	W _y 0.00 cm ³		



PX45.103						Tavola Table 11
Riporto centrale <i>Central node</i>						
1.018						
J_x 0.00 cm ⁴	W_x 0.00 cm ³	J_y 0.00 cm ⁴	W_y 0.00 cm ³			

PX45.503						Tavola Table 11
Traverso superiore Telaio anta <i>Upper crosspiece Door frame</i>						
0.604						
J_x 0.00 cm ⁴	W_x 0.00 cm ³	J_y 0.00 cm ⁴	W_y 0.00 cm ³			

PX45.504						Tavola Table 11
Traverso inferiore Telaio anta <i>Lower crosspiece Door frame</i>						
0.440						
J_x 0.00 cm ⁴	W_x 0.00 cm ³	J_y 0.00 cm ⁴	W_y 0.00 cm ³			

PX45.505						Tavola Table 11
Fermavetro <i>Glazing bead</i>						
0.218						
J_x 0.00 cm ⁴	W_x 0.00 cm ³	J_y 0.00 cm ⁴	W_y 0.00 cm ³			



PX450

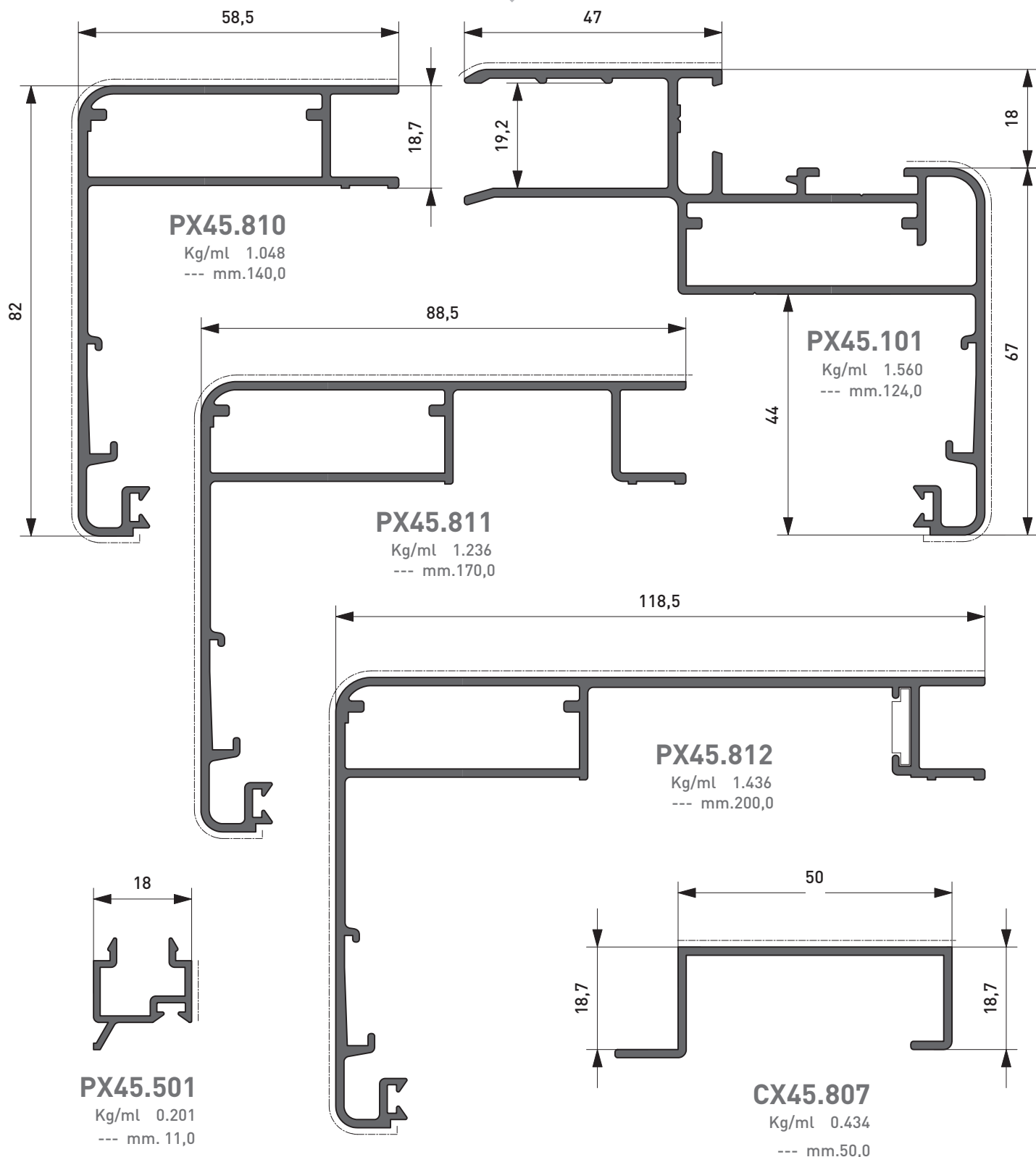

Profilato Profile	Squadretta Corner Joint	
	Bottone Button	Allineamento Alining
PX45.101	ACX.21.SQ ARX.13.SQ	ARX.24.SQ
PX45.810	ACX.21.SQ ARX.13.SQ	ARX.24.SQ
PX45.811	ACX.21.SQ ARX.13.SQ	ARX.24.SQ
PX45.812	ACX.21.SQ ARX.13.SQ	ARX.24.SQ

Profilato Profile	Squadretta Corner Joint	
	Bottone Button	Allineamento Alining

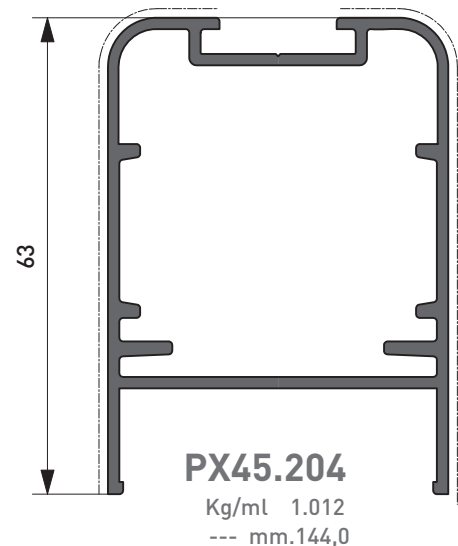
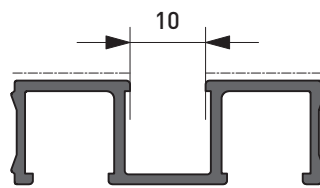
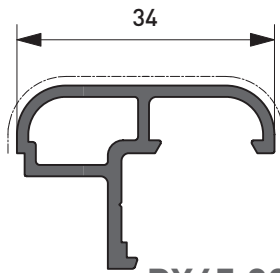
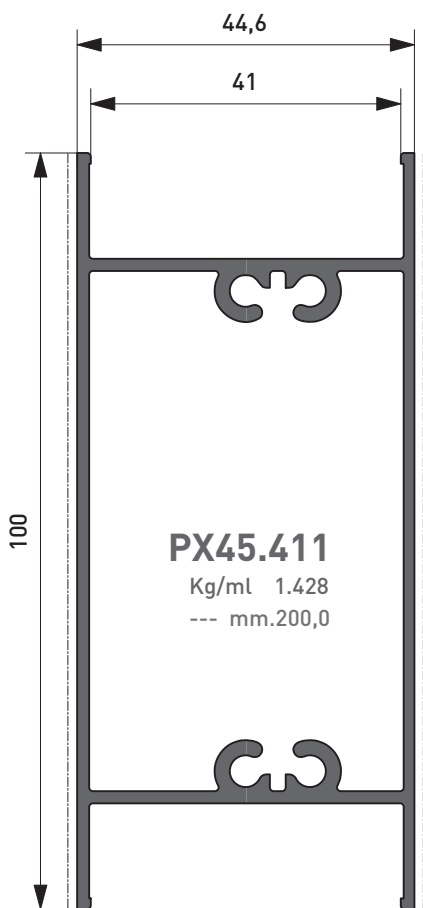
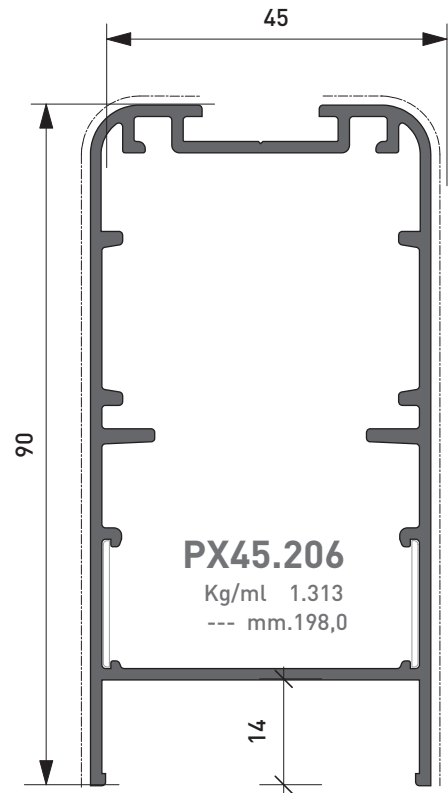
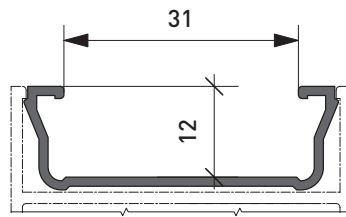
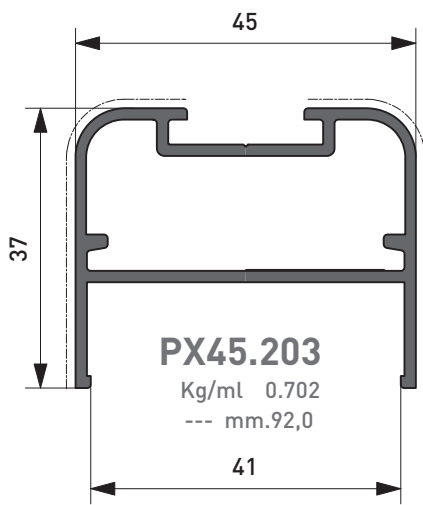

Profilato Profile	Squadretta Buttone	Corner Joint Allineamento Alining
PX45.203	ACX.21.SQ ARX.13.SQ	
PX45.204	ACX.22.SQ ARX.13.SQ	
PX45.206	ACX.22.SQ ARX.13.SQ	APX.65.SQ

Profilato Profile	Squadretta Buttone	Corner Joint Allineamento Alining

Profilato Profile	Squadretta Buttone	Corner Joint Allineamento Alining

Profilato Profile	Squadretta Buttone	Corner Joint Allineamento Alining



PORTE SCORREVOLI A SCOMPARSA
HIDDEN SLIDING DOORS

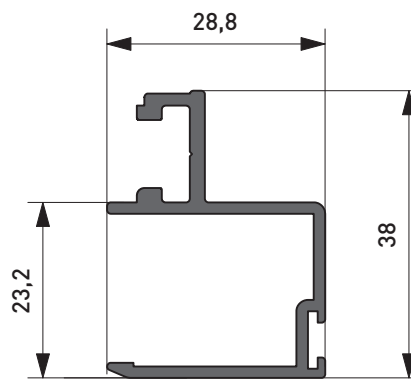
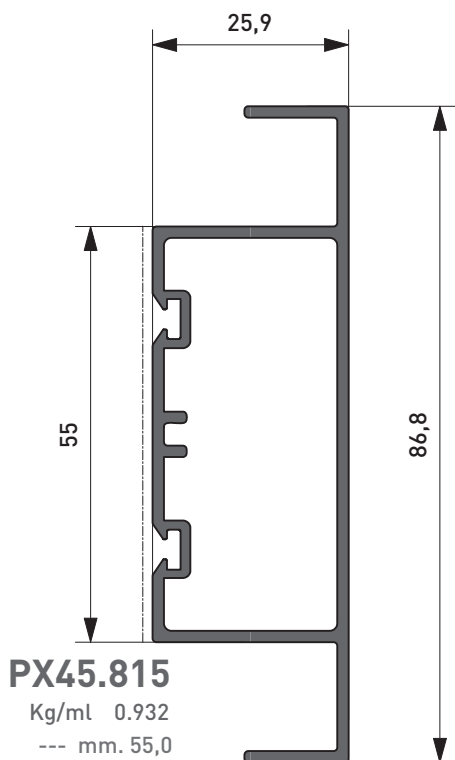
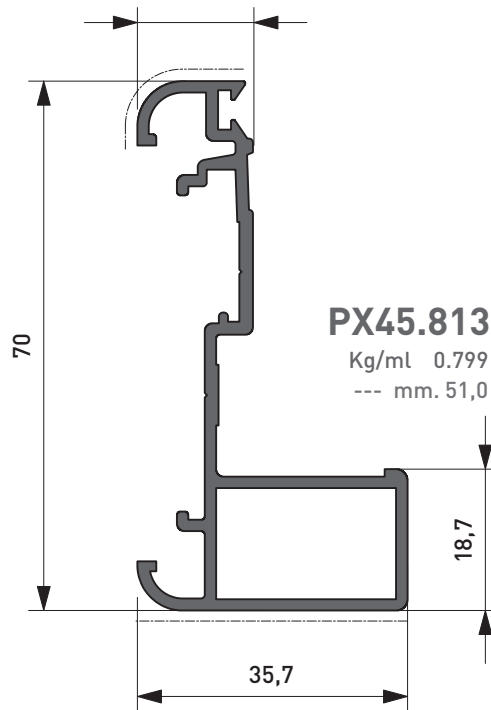
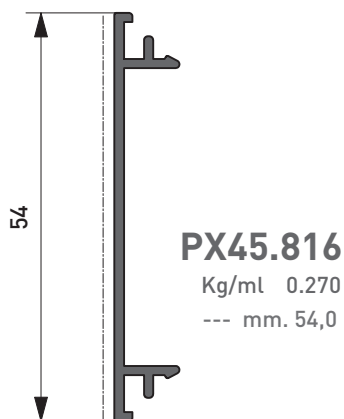

Profilato Profile	Squadretta Corner Joint	
	Bottone Button	Allineamento Alining
PX45.813	ARX.13.SQ	ARX.24.SQ
PX45.814		ARX.11.SQ

Profilato Profile	Squadretta Corner Joint	
	Bottone Button	Allineamento Alining



PX450

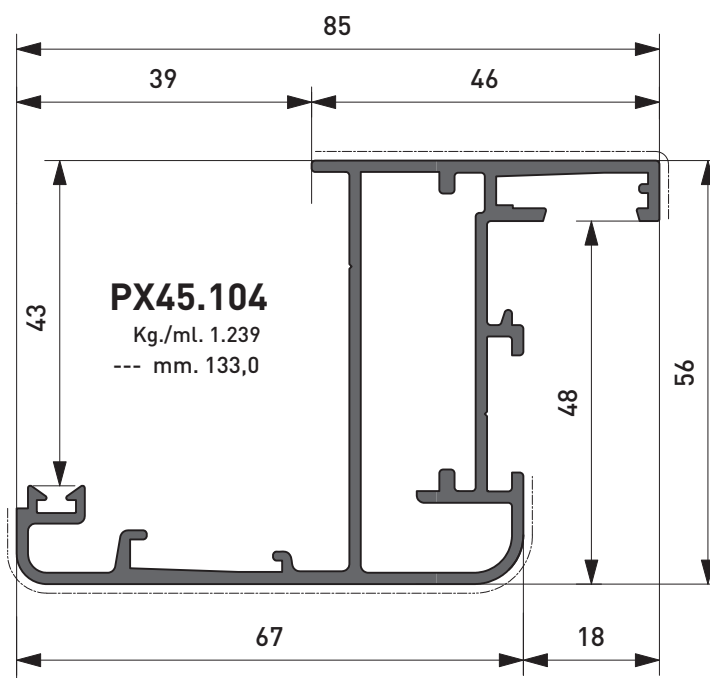
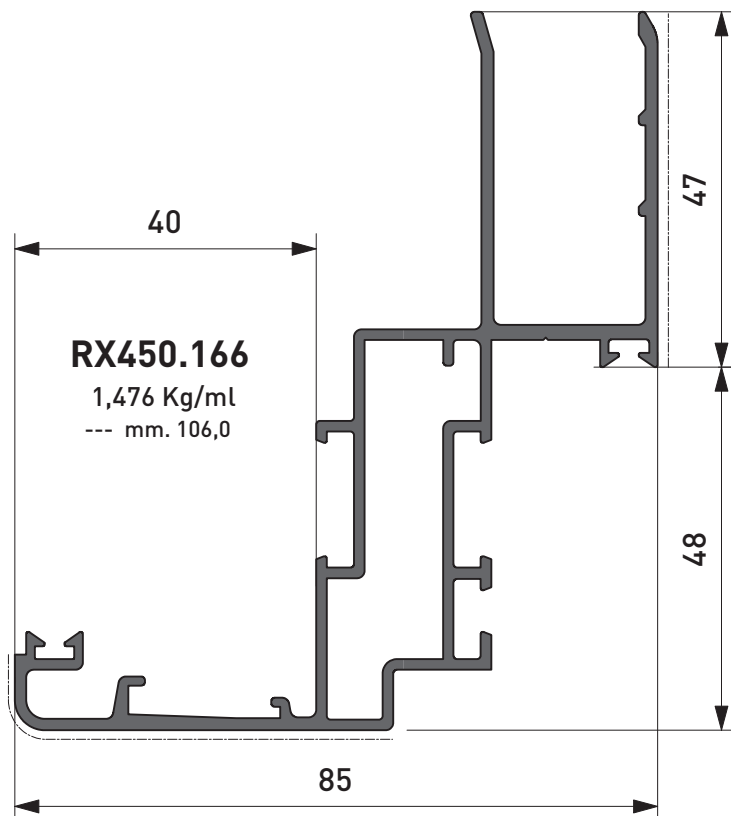
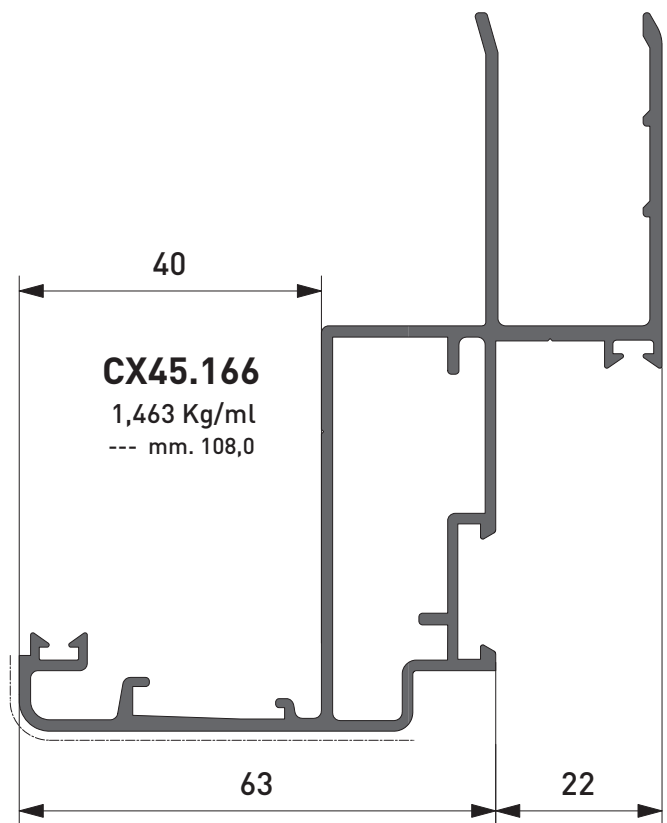

Profilato Profile	Squadretta Buttone	Corner Joint Allineamento Alining
CX45.166	ACX.21.SQ ARX.13.SQ	ARX.24.SQ
PX45.104	ACX.22.SQ ARX.13.SQ	ARX.24.SQ
RX450.166	ACX.26.SQ	ARX.24.SQ

Profilato Profile	Squadretta Buttone	Corner Joint Allineamento Alining

Profilato Profile	Squadretta Buttone	Corner Joint Allineamento Alining

Profilato Profile	Squadretta Buttone	Corner Joint Allineamento Alining



Schema Dimensionale per l'opera muraria
Dimensional Scheme for Masonry

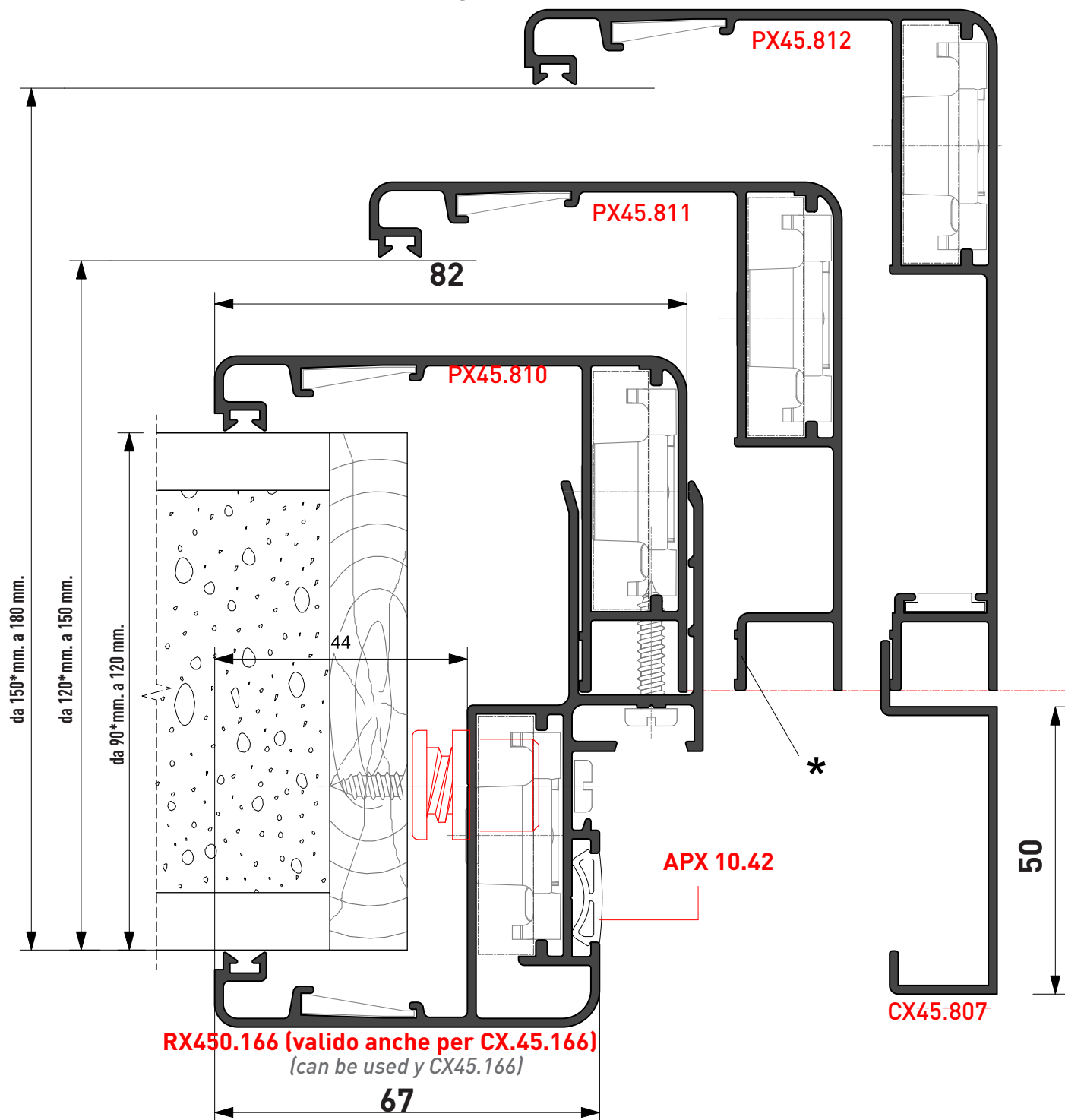

Utilizzando una Fresale punta per la foratura le punte possono anche essere 10 mm. in meno
Using a Milling Bit for drilling the tips can even be 10 mm less.

Utilizzando le Guarnizioni di Battuta Telaio le dimensioni Murarie si riducono di 5 mm.
Using the FRAME Sealing Gaskets Wall width will be 5mm. smaller

Utilizzando il profilo CX45.807 le dimensioni Murarie incrementano di multipli 5 mm.
Using the CX45.807 Profile Wall width will be 5 mm or multiples



PX450
Linear

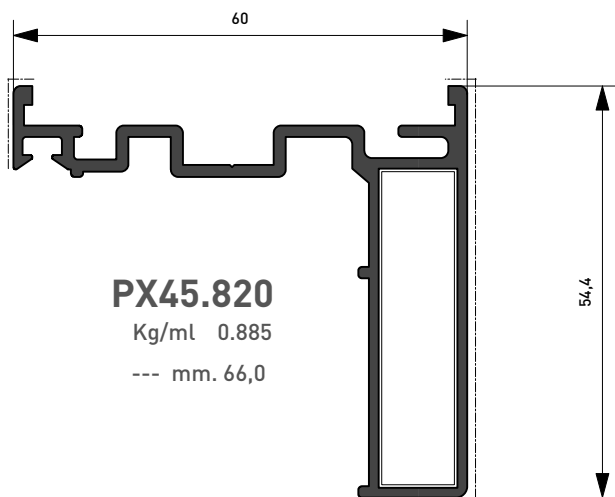

PX45.820
Kg/ml 0.885
--- mm. 66,0

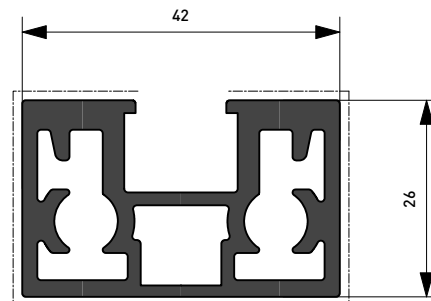

PX45.207
Kg/ml 1.250
--- mm. 136,0

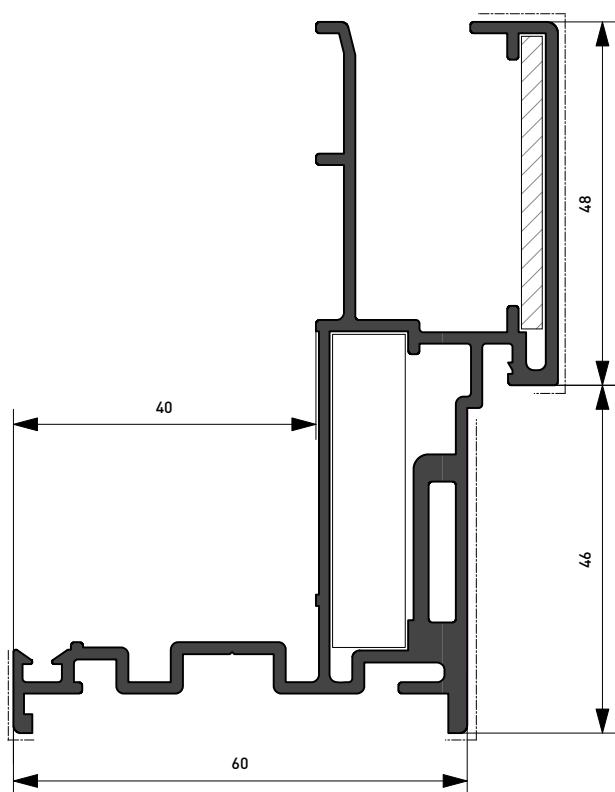

PX45.102
Kg/ml 1.700
--- mm. 116,0

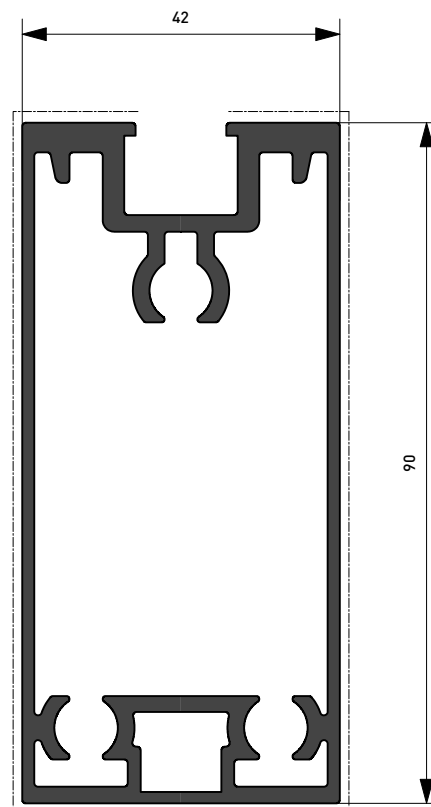

PX45.208
Kg/ml 2.093
--- mm. 264,0

Profilato Profile	Squadretta Corner Joint	
	Bottone Button	Allineamento Alining
PX45.102	ARX.26.SQ	
PX45.820	ARX.26.SQ	

Profilato Profile	Squadretta Corner Joint	
	Bottone Button	Allineamento Alining



PORTE SCORREVOLI A SCOMPARSA
HIDDEN SLIDING DOOR

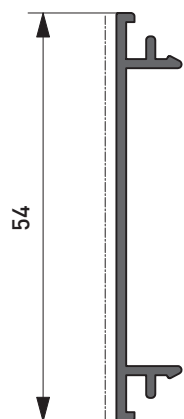

PX45.816
Kg/ml 0.270
--- mm. 54,0

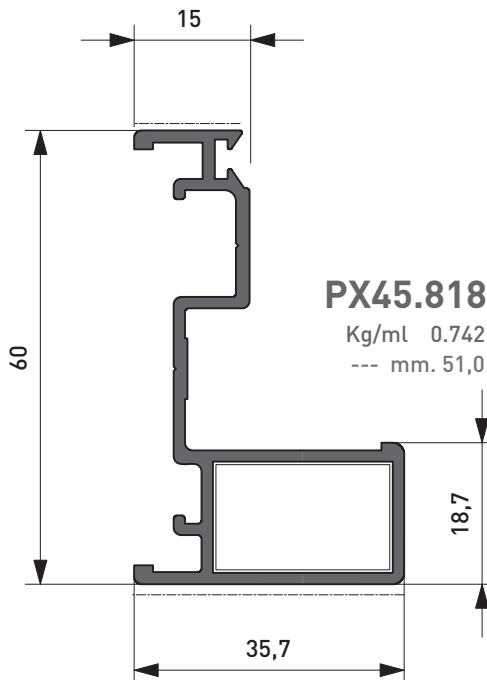

PX45.818
Kg/ml 0.742
--- mm. 51,0

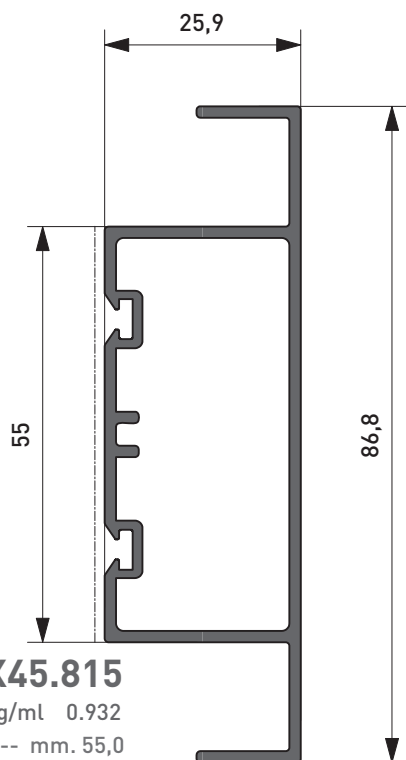

PX45.815
Kg/ml 0.932
--- mm. 55,0

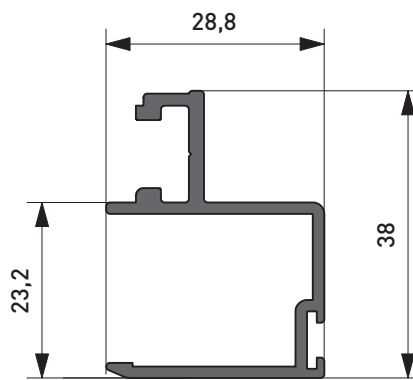

PX45.814
Kg/ml 0.408
--- mm. 29,0

Profilato Profile
PX45.814
PX45.818

Squadretta Corner Joint	
Bottone Button	Allineamento Alining
ARX.13.SQ	ARX.11.SQ
	ARX.24.SQ

Profilato Profile

Squadretta Corner Joint	
Bottone Button	Allineamento Alining

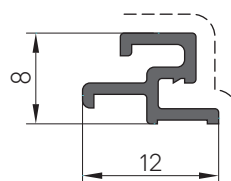
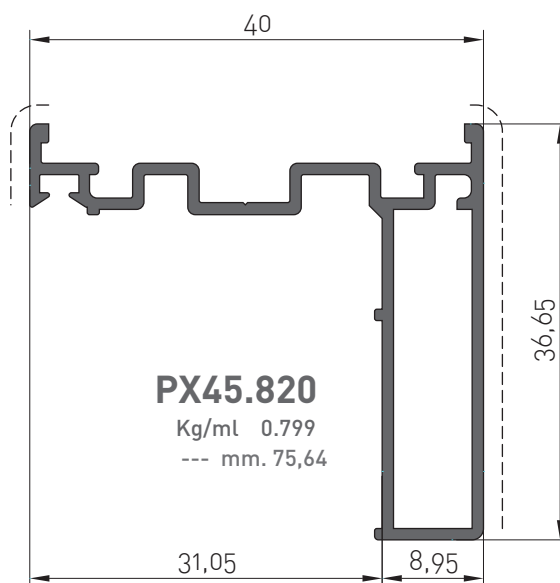
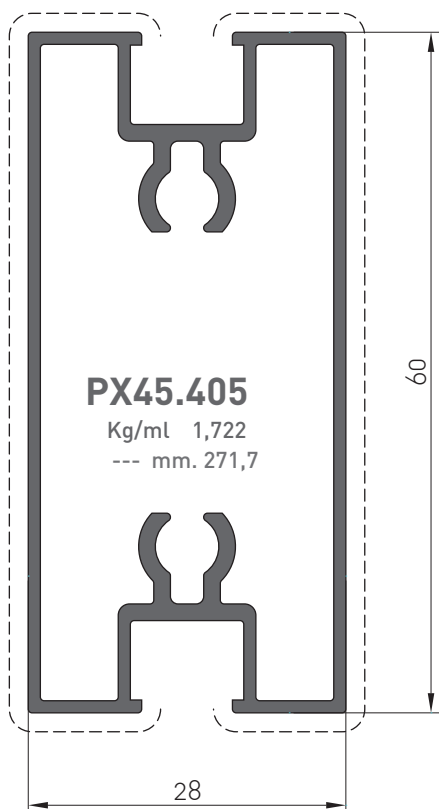
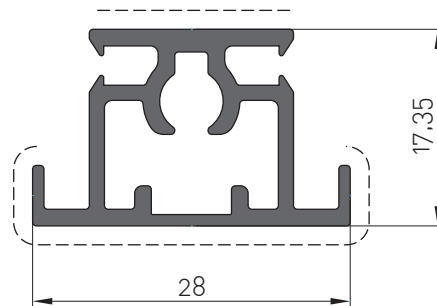
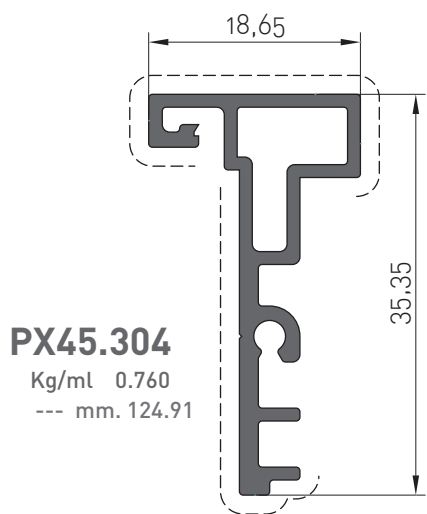

Profilato Profile	Squadretta Corner Joint	
	Bottone Button	Allineamento Alining
PX45.820	ARX.26.SQ	

Profilato Profile	Squadretta Corner Joint	
	Bottone Button	Allineamento Alining

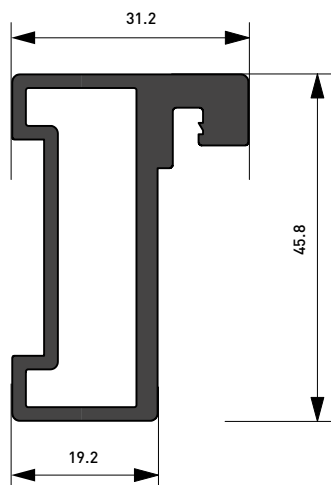

PX45.103
Kg./ml. 1.018

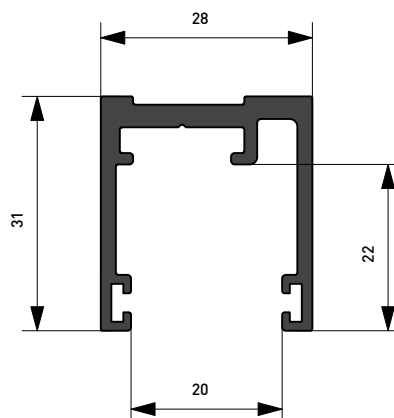

PX45.503
Kg./ml. 0.604

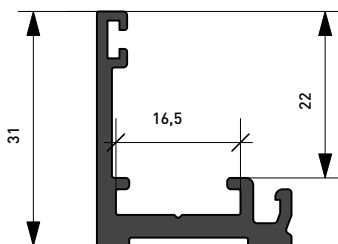

PX45.504
Kg./ml. 0.440

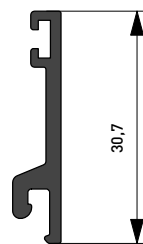

PX45.505
Kg./ml. 0.218

Profilato Profile	Squadretta Corner Joint	
	Bottone Button	Allineamento Alining
PX45.103	ARX.26.SQ	

Profilato Profile	Squadretta Corner Joint	
	Bottone Button	Allineamento Alining

Profilato Profile	Squadretta Corner Joint	
	Bottone Button	Allineamento Alining

Profilato Profile	Squadretta Corner Joint	
	Bottone Button	Allineamento Alining



PX450



PX450
 **Linear**

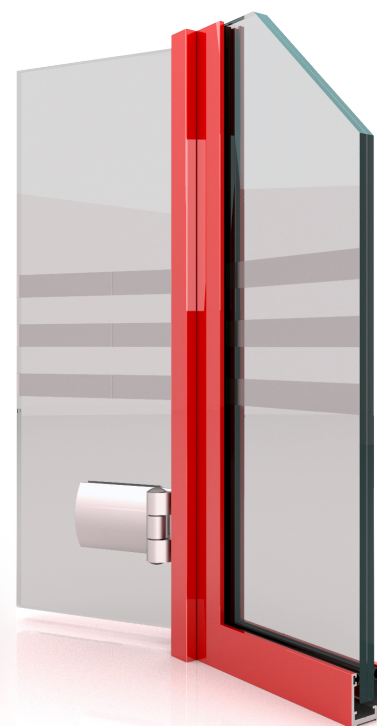

PX450
 **Vitrall**



CODIFICA FINITURE SUPERFICIALI ACCESSORI ACCESSORIES SURFACE FINISHING CODES

In fase di ordine aggiungere agli accessori, se previste, le seguenti codifiche superficiali:
When ordering, add the following surface codes to the accessories listed below, where applicable:

<i>DESCRIPTION</i>	CODICE CODE	DESCRIZIONE
<i>PAINTED MATT BLACK</i>	NEOPA	VERNICIATO NERO OPACO
<i>WHITE</i>	R 9 0 1 0	VERNICIATO BIANCO
<i>IVORY</i>	R 1 0 1 3	VERNICIATO AVORIO
<i>GREEN</i>	R 6 0 0 5	VERNICIATO VERDE
<i>BLACK</i>	R 9 0 0 5	VERNICIATO NERO LUCIDO
<i>BROWN</i>	R 8 0 1 7	VERNICIATO MARRONE
<i>GOTHIC GREEN</i>	G 6 3 6 0	VERNICIATO VERDE GOTICO
<i>GOTHIC GREY</i>	G 9 4 2 0	VERNICIATO GRIGIO GOTICO
<i>GOTHIC BROWN</i>	G 3 9 7 6	VERNICIATO MARRONE GOTICO
<i>SILVER</i>	V E A R	VERNICIATO ARGENTO
<i>WITHERED MOSS</i>	V S C R A	VERDE SCURO RAGGRINZITO
<i>FALLOW</i>	M A R A G	MARRONE RAGGRINZITO
<i>GOLDFINISH GUNMETAL GRAY</i>	K A N F U	CANNA DI FUCILE GOLDFINISH
<i>GOLDFINISH COPPER</i>	K R A M E	RAME GOLDFINISH
<i>GOLDFINISH POLISHED</i>	K I N O X	INOX LUCIDO GOLDFINISH
<i>GOLDFINISH SATIN-FINISH STAINLESS STEEL</i>	K S A T I	INOX SATINATO GOLDFINISH
<i>GOLDFINISH GOLD</i>	K G O L D	GOLD GOLDFINISH
<i>GOLDFINISH ANTIQUE BRASS</i>	K A N T I C	OTTONE ANTICO GOLDFINISH
<i>NEW SILVER</i>	A R G E N T	NEW ARGENTO
<i>NEW BRONZE</i>	B R O N Z	NEW BRONZO

ESEMPIO

APX 02.01 | R 9010

EXAMPLE

Cerniera Verniciata | COLORE Bianco Ral 9010
Painted Hinge | COLOUR White RAL 9010





PX450

<p>ARX.11.SQ Descrizione Description Squad. ALL Aligning Corner Joint PX45.814 Zama su/on PX45.814</p>		<p>APX.02.01 Descrizione Description Cerniera Porta in ALLUMINIO ALUMINIUM Door Hinge Alluminio/Aluminium</p>	
<p>ARX.13.SQ Descrizione Description Squad. A Pulsante Corner joint w/ext buttons Zama 23.5x14.5 mm.</p>		<p>APX.02.02 Descrizione Description Cerniera Porta in LEGNO WOODEN Door Hinge Alluminio/Aluminium</p>	
<p>ACX.21.SQ Descrizione Description Squad. A Pulsante Corner joint w/ext button Zama 35.7x14.5 mm. per/for PX45.203-101-810-811</p>	<p>Punz. CX450</p> 	<p>APX.02.07 Descrizione Description Cerniera Porta in VETRO GLASS Door Hinge Alluminio/Aluminium</p>	
<p>ACX.22.SQ Descrizione Description Squad. A Pulsante Corner joint w/ext button Zama 35.7x25.9 mm. per/for PX45.204-206</p>	<p>Punz. CX450</p> 	<p>APX.03.01 Descrizione Description Pomolo di Chiusura Door Knob con/with APX03.09</p>	
<p>ARX.24.SQ Descrizione Description Squad. ALL. EXT Aligning Corner Joint EXT Nylon</p>		<p>APX.03.02 Descrizione Description Scrocco Tubolare Rettang. Tubular Latch RECTANGULAR Interasse/Axe to Axe 80 mm.</p>	
<p>ARX.26.SQ Descrizione Description Squad. A Pulsante Corner joint w/ext button Zama 40.8x9.9 mm. per/for PX45.101-810-811</p>	<p>Punz. Comm. ERRE</p> 	<p>APX.03.03 Descrizione Description Scrocco Tubolare Ovale Tubular Latch Rounded Interasse/Axe to Axe 80 mm.</p>	
<p>APX.65.SQ Descrizione Description Squad. Allineamento Aligning Corner Joint Acciaio/IRON per/for PX45.206</p>		<p>APX.03.04 Descrizione Description Sottobordo Cover Acciaio/IRON</p>	
<p>APX.67.SQ Descrizione Description Squad. con Eccentrico Aligning Corner Joint w/Eccentric Acciaio/IRON per/for PX45.503</p>		<p>APX.03.06 Descrizione Description Paletto 2 Ante + Riscontro SUP Clam Bolt + SUP Keeper</p>	



PX450

APX.03.07	
Descrizione Description Ferrogliera a pavimento	
Floor Keeper	
Acciaio/IRON	

ACX.10.04	
Descrizione Description Guarnizione Battuta Infilo	
Stop Gasket to Insert	

APX.03.08	
Descrizione Description Boccola antipolvere a Pavimento	
Floor Keeper	
Diam. 8 mm.	

ASX.10.36	
Descrizione Description Spazzolino a Pinna Singola	
Single Fin Brush	
Base 6.9 mm.	

ARX.03.03	
Descrizione Description Maniglia doppia per porte	
Double Handle	

APX.10.41	
Descrizione Description Guarnizione Battuta	
Stop Gasket	

APX.03.09	
Descrizione Description Serratura c/scrocco	
Door Lock w/Latch	
per/for PX45.203-534	

APX.10.42	
Descrizione Description Guarnizione Copricava	
Cover Gasket	
Anta+Telaio/Sash+Frame	

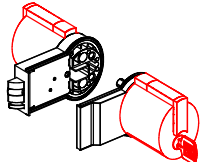
APX.03.13	
Descrizione Description Serratura c/scrocco	
Door Lock w/Latch	
Porta a Vetro / Glass Door	





APX.10.50	
Descrizione Description Guarnizione VETRO	
Glass Gasket	
Dim. Vetro 5/6 mm.	

ACX.06.04	
Descrizione Description Registro Z/P	
Register Z/P	





<p>ARX.11.SQ Descrizione Description Squad. ALL Aligning Corner Joint PX45.814 Zama su/on PX45.814</p>		<p>APX.03.01 Descrizione Description Pomolo di Chiusura Door Knob con/with APX03.09</p>	
<p>ARX.13.SQ Descrizione Description Squad. A Pulsante Corner joint w/ext buttons Zama 23.5x14.5 mm.</p>		<p>APX.03.02 Descrizione Description Scrocco Tubolare Rettang. RECTANGULAR Tubular Latch Interasse/Axe to Axe 80 mm.</p>	
<p>ARX.26.SQ Descrizione Description Squad. A Pulsante Corner joint w/ext button Zama 40.8x9.9 mm. per/for PX45.101-810-811</p>	<p>Punz. Comm. ERRE</p> 	<p>APX.03.03 Descrizione Description Scrocco Tubolare Ovale Round Tubular Latch Interasse/Axe to Axe 80 mm.</p>	
<p>ARX.30.SQ Descrizione Description Tirante Fissaggio Ante Door Tie Rod Acciaio/IRON</p>		<p>APX.03.04 Descrizione Description Sottobordo Cover Acciaio/IRON</p>	
<p>APX.31.SQ Descrizione Description Vite Tirante ARX.26.SQ Screw for Rod ARX.26.SQ Acciaio/IRON</p>		<p>APX.03.10 Descrizione Description Maniglia doppia c/Rosette ad avvitamento Double Handle w/Screw on Cover Alluminio/Aluminium Canotto & Scrocco/Latch & Cylinder Entr. 60 mm.</p>	<p>No Contropiastra/No Counterplate</p> 
<p>APX.02.05 Descrizione Description Cerniera a Filo DX Door Complanar Hinge RIGHT Acciaio/IRON Per Anta DX ALLUMINIO-LEGNO</p>	<p>For ALUMINIUM-WOODEN Door Right</p> 	<p>APX.03.11 Descrizione Description Adattatore per APX.03.10 APX.03.10 Adapter Alluminio/Aluminium</p>	<p>Per Porte a Vetro/For Glass Doors</p> 
<p>APX.02.06 Descrizione Description Cerniera a Filo SX Door Complanar Hinge LEFT Acciaio/IRON Per Anta ALLUMINIO-LEGNO</p>	<p>For ALUMINIUM-WOODEN Door Left</p> 	<p>APX.03.12 Descrizione Description Contropiastra per APX.03.10 APX.03.10 Counterplate Alluminio/Aluminium</p>	
<p>APX.02.07 Descrizione Description Cerniera Porta in VETRO GLASS Door Hinge Alluminio/Aluminium</p>		<p>APX.03.13 Descrizione Description Serratura c/scrocco Door Lock w/Latch Porta a Vetro / Glass Door</p>	



<p>APX.03.14</p> <p>Descrizione Description Adattatore per APX.03.01 <i>APX.03.01 Adapter</i></p> <p>Alluminio/Aluminium</p>	<p>Su/On PX.45.207</p> 
<p>APX.03.15</p> <p>Descrizione Description Serratura per porta in legno <i>Wooden Door Lock</i></p> <p>Hidden Latch</p> <p>Entrata/Enter 50 mm.</p>	
<p>APX.03.16</p> <p>Descrizione Description Incontro magnetico <i>Magnetic Overlap</i></p>	<p>Per APX.03.15-17</p> 
<p>APX.03.17</p> <p>Descrizione Description Serratura per porta in legno <i>Wooden Door Lock</i></p> <p>Hidden Latch</p> <p>Entrata/Enter 35 mm.</p>	
<p>APX.03.18</p> <p>Descrizione Description Maniglia doppia c/Rosette ad avvitamento <i>Double Handle w/Screw on Cover</i></p> <p>Alluminio su Porte Vetro/Aluminium on Glass Doors</p> <p>Canotto /Cylinder Entr. 8 mm.</p>	<p>No Contropiastra/No Counterplate</p> 
<p>APX.03.19</p> <p>Descrizione Description Contropiastra HCS SB-C <i>HCS SB-C Counterplate</i></p> <p>Alluminio/Aluminium</p>	
<p>APX.03.20</p> <p>Descrizione Description Coppia Rosette <i>Cover Pair</i></p> <p>Alluminio/Aluminium</p>	



ARX.10.07	
Descrizione Description	
Guarnizione	
Gasket	
1 mm.	

APX.10.88	
Descrizione Description	
Guarnizione a Zeppa Interna	
Internal Wedge Gasket	
5,0 mm.	

APX.10.46	
Descrizione Description	
Guarnizione Battuta	
Stop Gasket	

APX.10.89	
Descrizione Description	
Guarnizione a Zeppa Interna	
Internal Wedge Gasket	
6,0 mm.	

APX.10.49	
Descrizione Description	
Guarnizione Trasparente per Vetro	
Transparent Gasket for Glass	

APX.10.90	
Descrizione Description	
Guarnizione a Zeppa Interna	
Internal Wedge Gasket	
7,0 mm.	

ASX.10.69	
Descrizione Description	
Guarnizione	
Gasket	

APX.10.91	
Descrizione Description	
Guarnizione a Zeppa Interna	
Internal Wedge Gasket	
8,0 mm.	

APX.10.84	
Descrizione Description	
Guarn. A Infilare trasparente per VITRALL	
Transparent Inserting Gasket for VITRALL	
2.5 mm	

APX.10.85	
Descrizione Description	
Guarnizione a Zeppa Interna	
Internal Wedge Gasket	
2,0 mm.	

APX.10.86	
Descrizione Description	
Guarnizione a Zeppa Interna	
Internal Wedge Gasket	
3,0 mm.	

APX.10.87	
Descrizione Description	
Guarnizione a Zeppa Interna	
Internal Wedge Gasket	
4,0 mm.	



PX450



PX450
 **Linear**

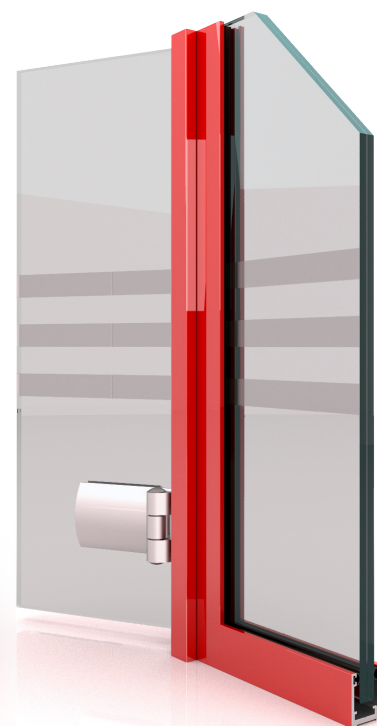

PX450
 **Vitrall**

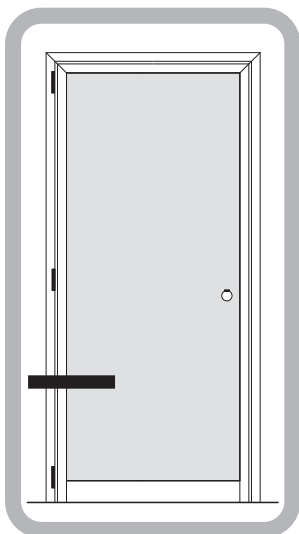

PORTA INTERNA
Anta in alluminio + Pannello in Legno
INTERIOR DOOR
Aluminium Sash + Wooden Panel

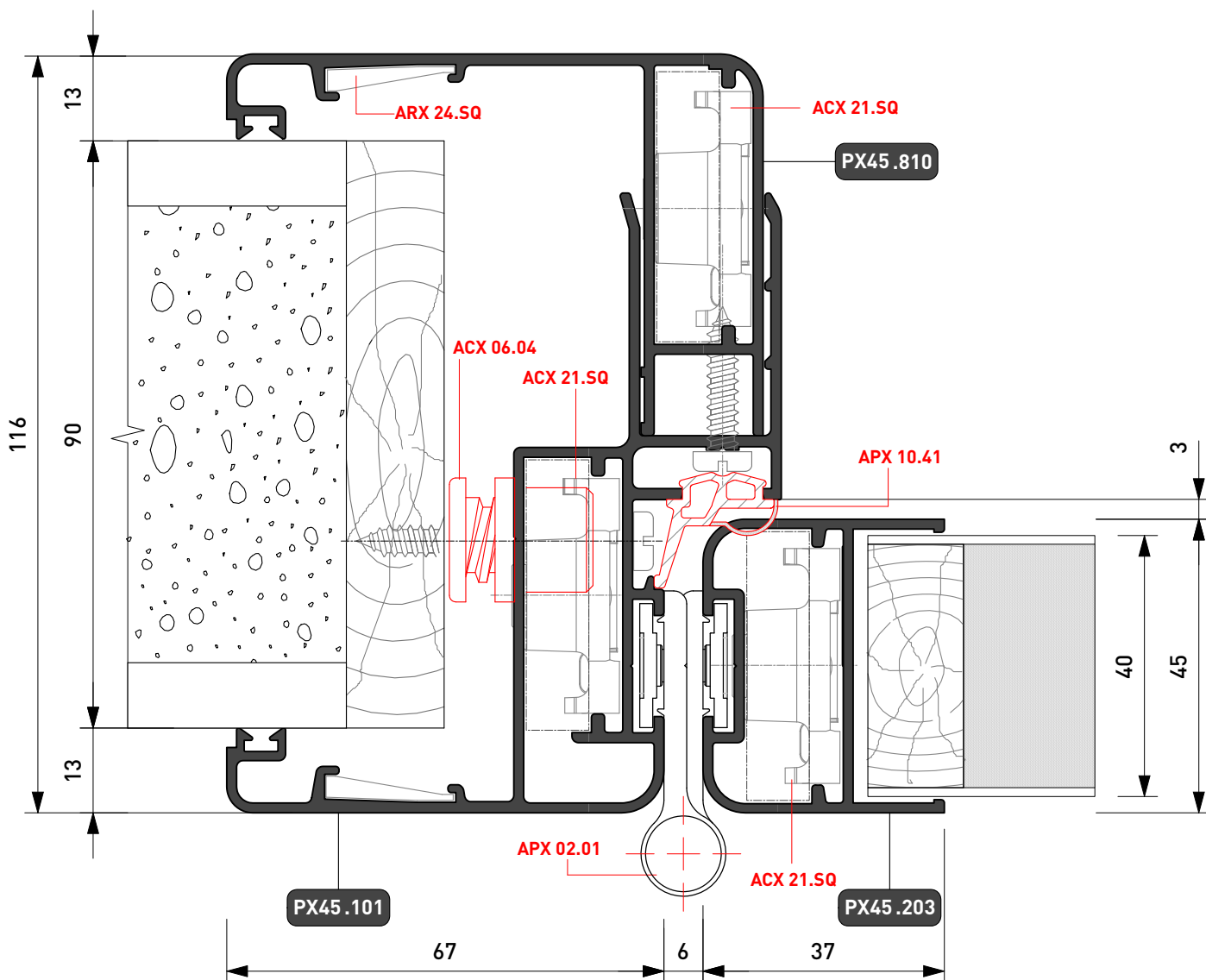

PX450

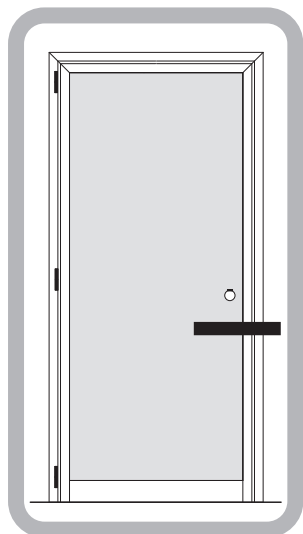

PORTA INTERNA
Anta in alluminio + Pannello in Legno
INTERIOR DOOR
Aluminium Sash + Wooden Panel

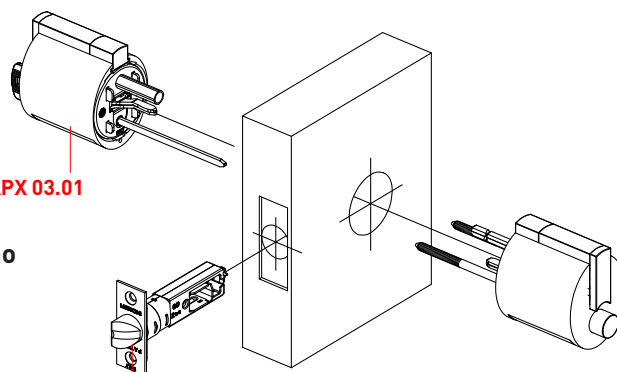

APX 03.01

APX 03.02 (rettangolare)

APX 03.03 (ovale)

PX45 .810

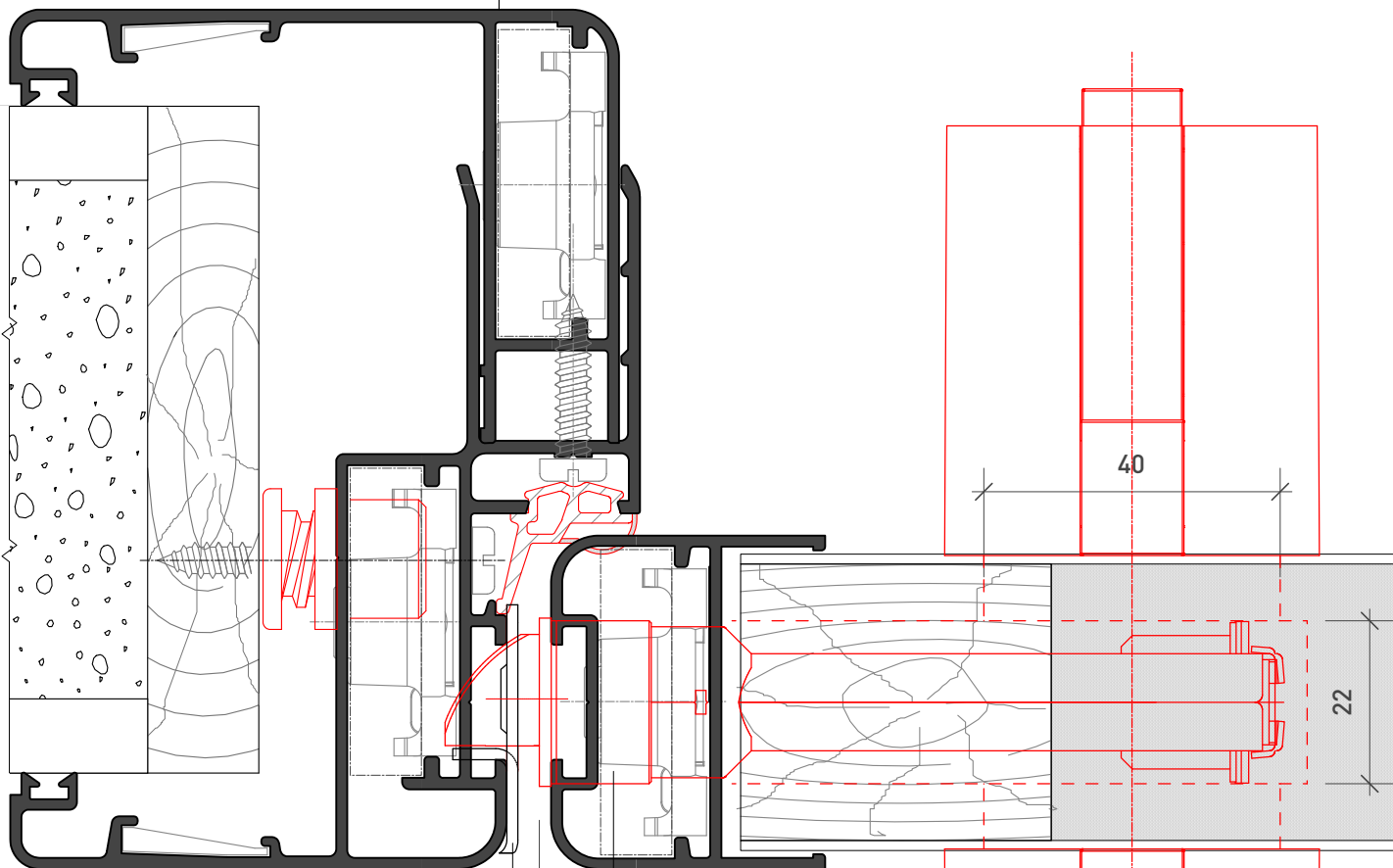

PX45 .101

APX 03.04

PX45 .203

APX 03.02 (rettangolare)

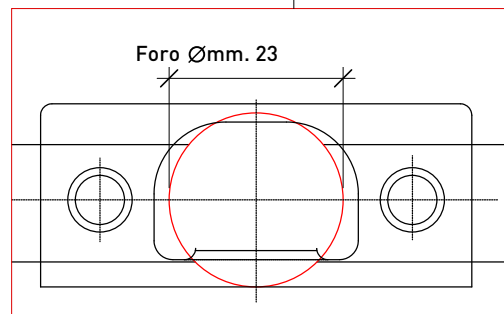

80

22

40



PX450

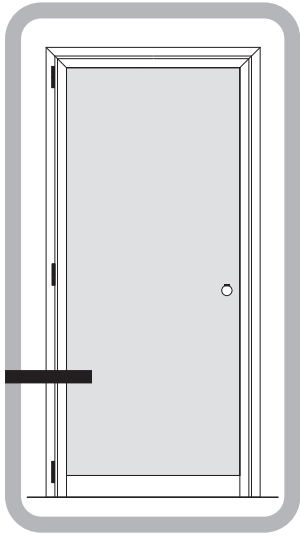

PORTA INTERNA
Anta in alluminio + Pannello in Legno
INTERIOR DOOR
Aluminium Sash + Wooden Panel

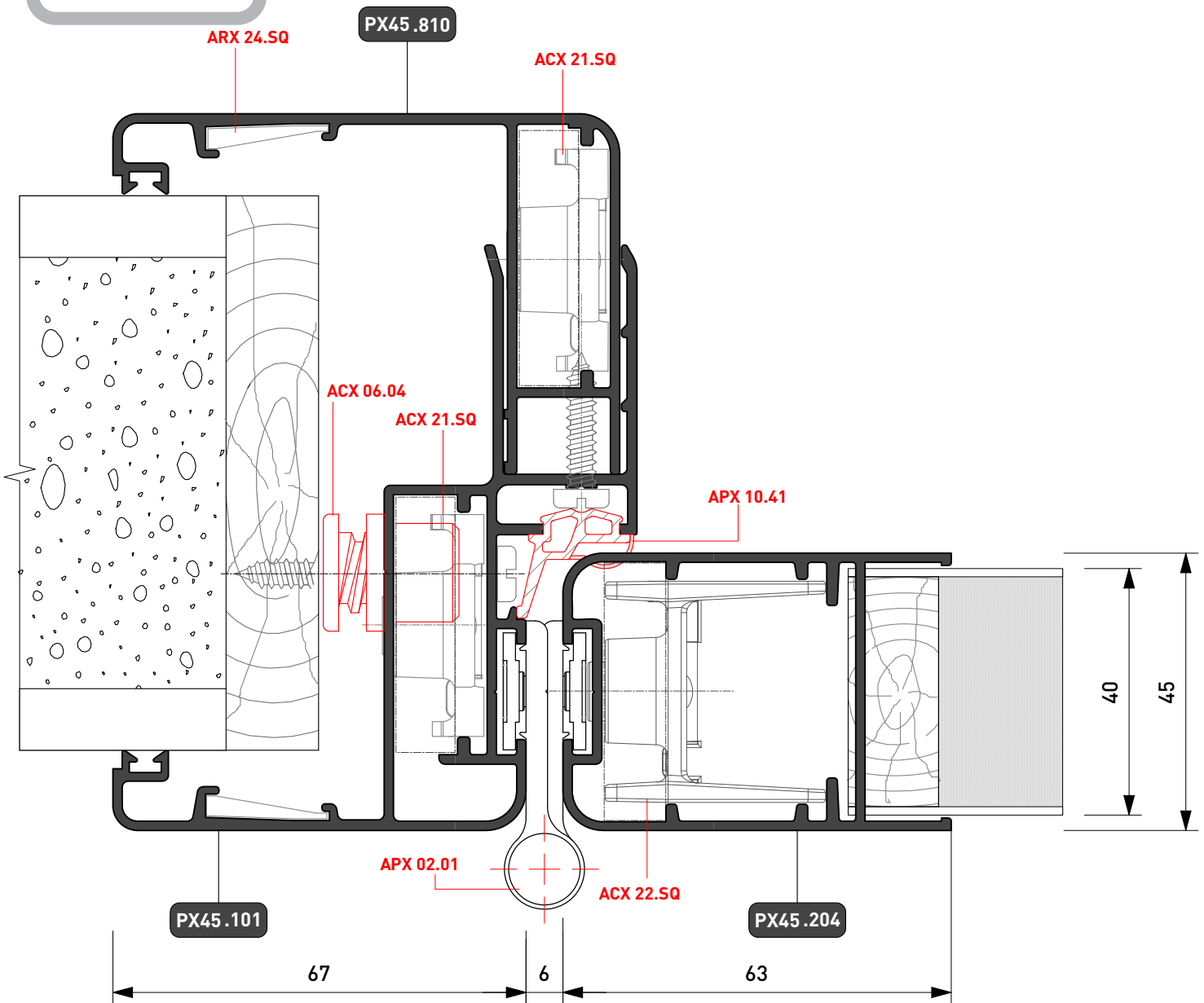

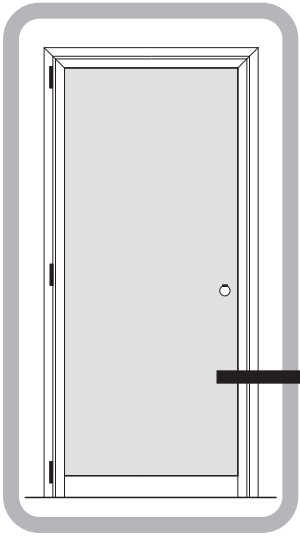

PORTA INTERNA
Anta in alluminio + Pannello in Legno
INTERIOR DOOR
Aluminium Sash + Wooden Panel

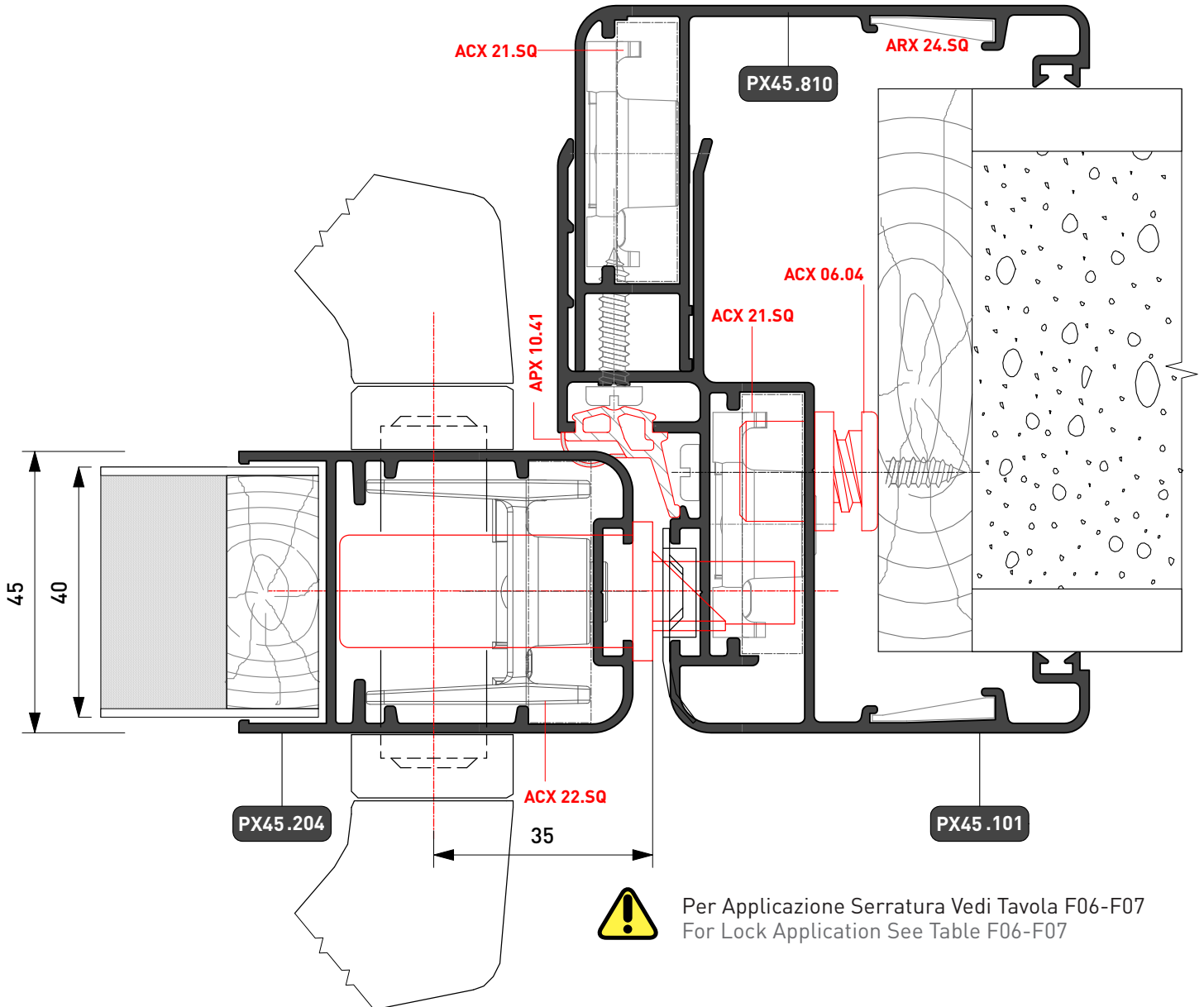

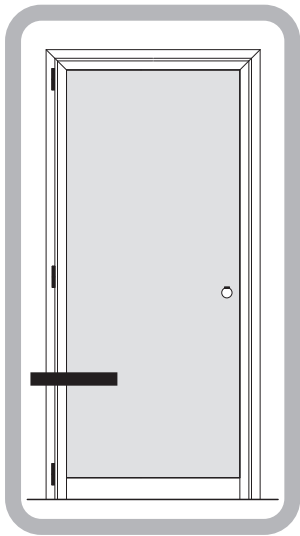

PORTA INTERNA
Anta in alluminio + Pannello in Legno
INTERIOR DOOR
Aluminium Sash + Wooden Panel

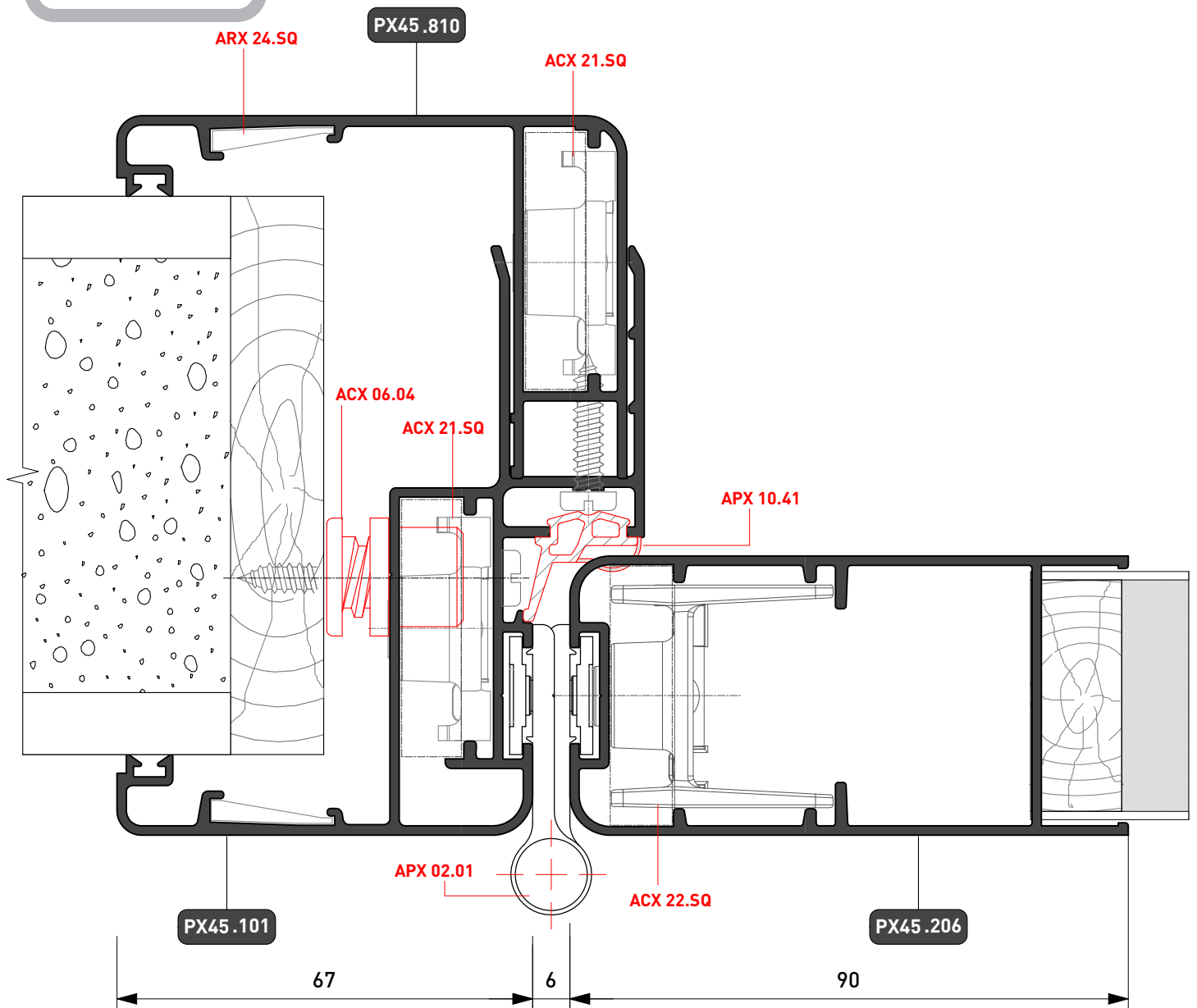

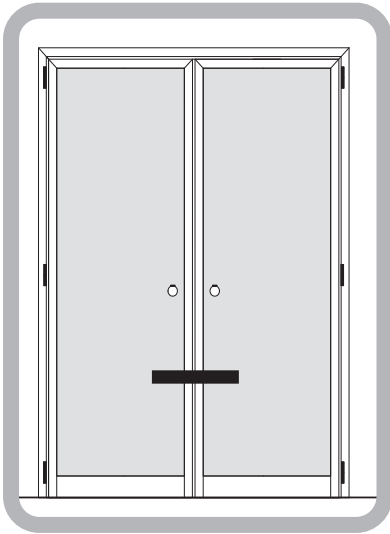

PORTA INTERNA 2 Ante
Anta in alluminio + Pannello in Legno
2 SASHES INTERIOR DOOR
Aluminium Sash + Wooden Panel

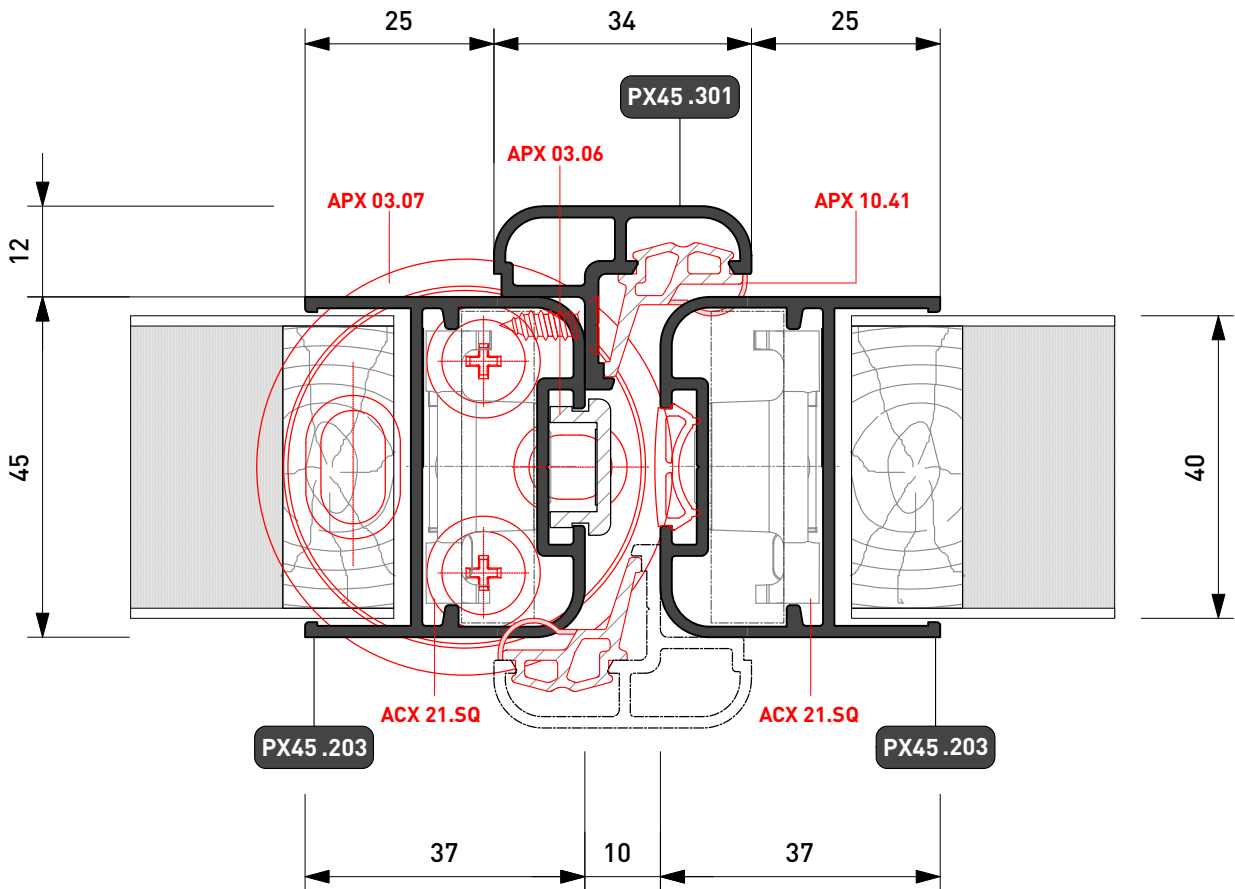

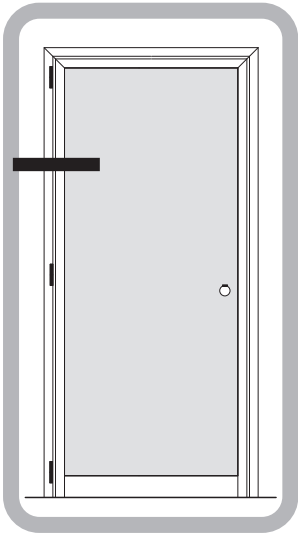

PORTA INTERNA
Anta in alluminio + Pannello in Legno
INTERIOR DOOR
Aluminium Sash + Wooden Panel

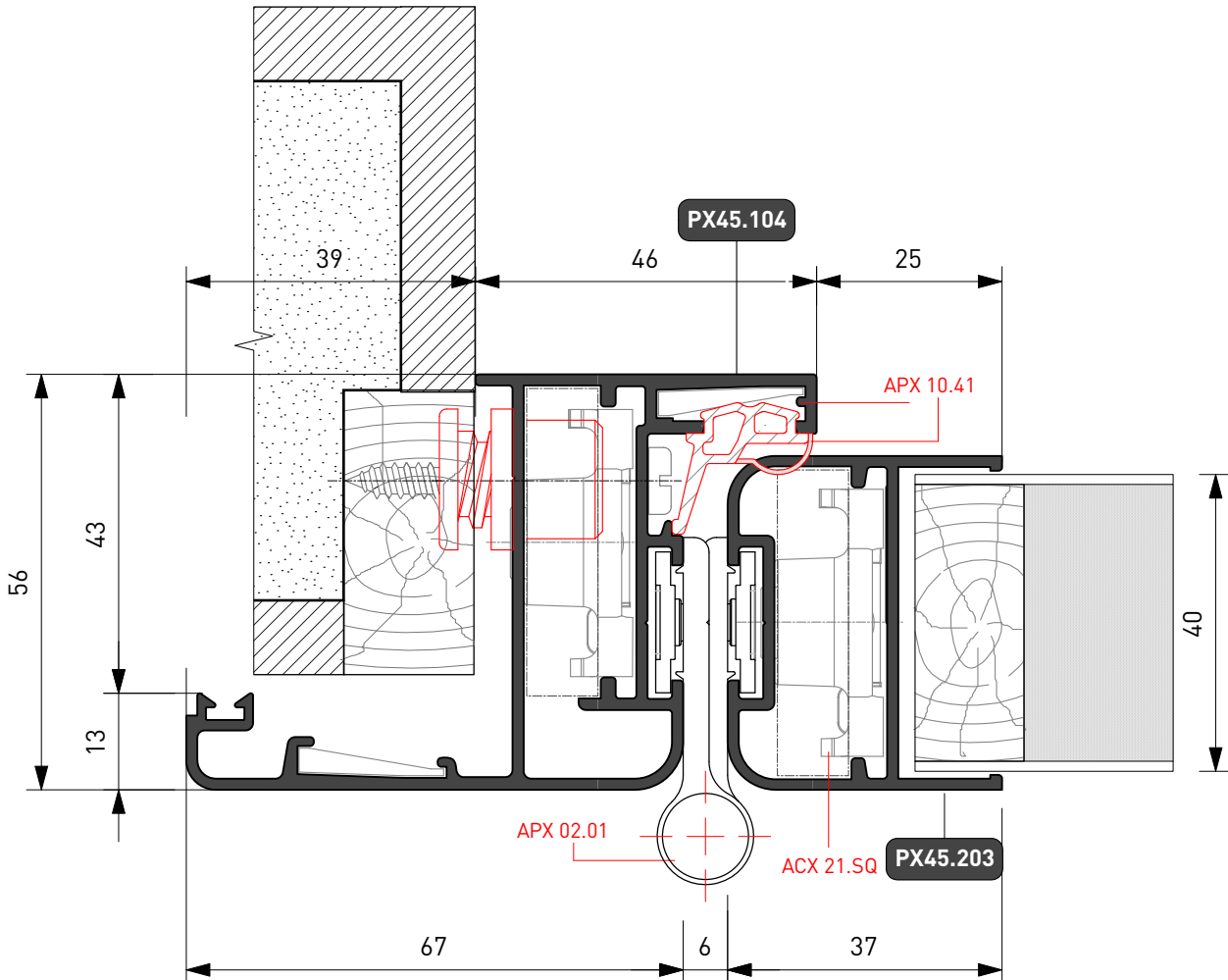

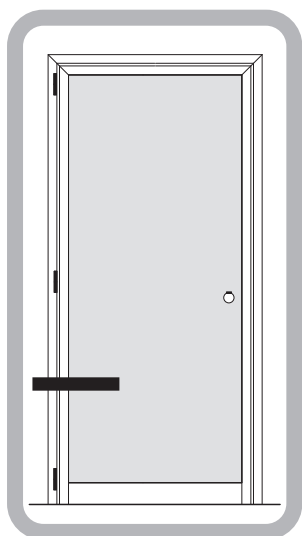

PORTA INTERNA
Abbinamento CX450
INTERIOR DOOR
Paired with CX450

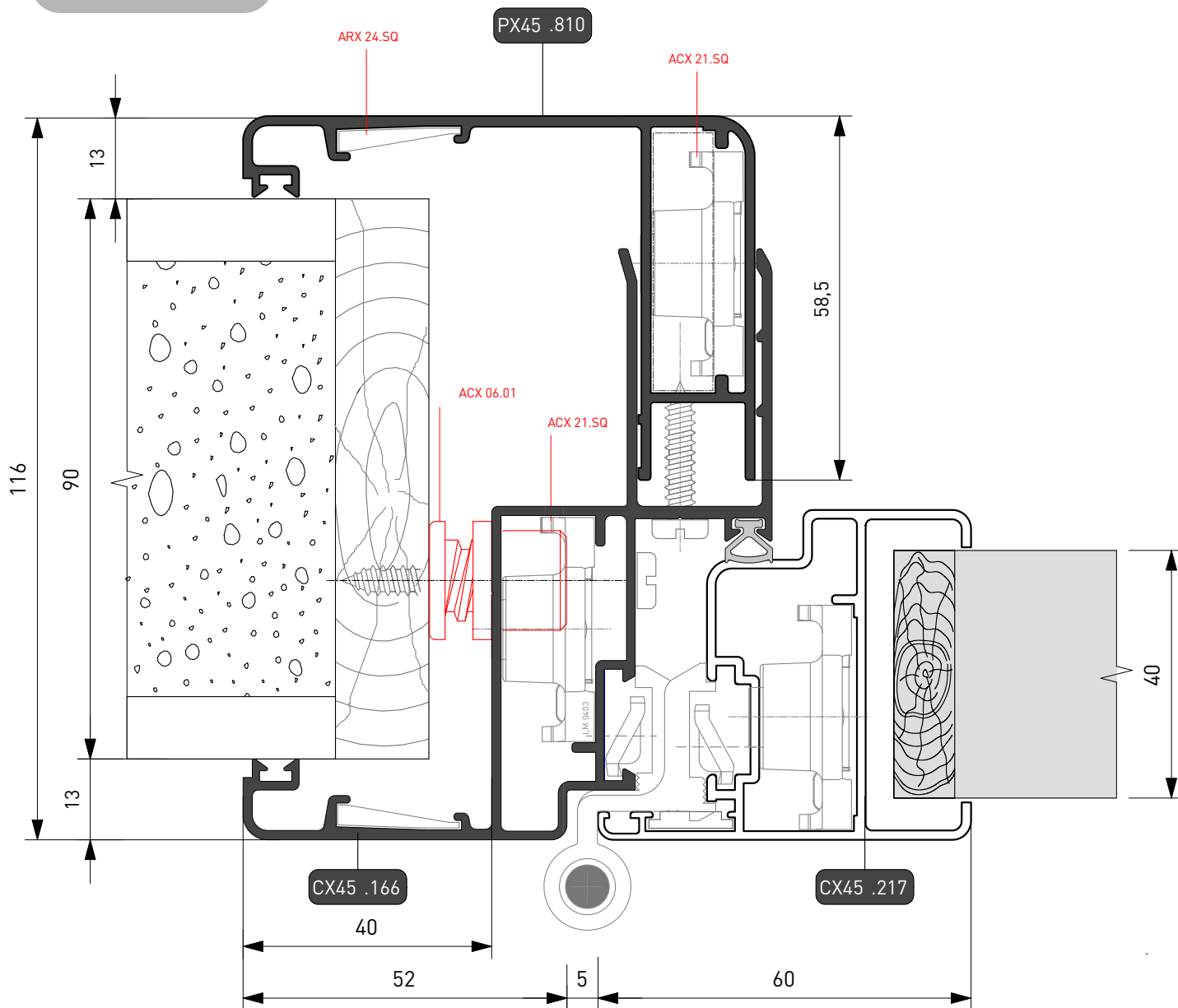

PX450

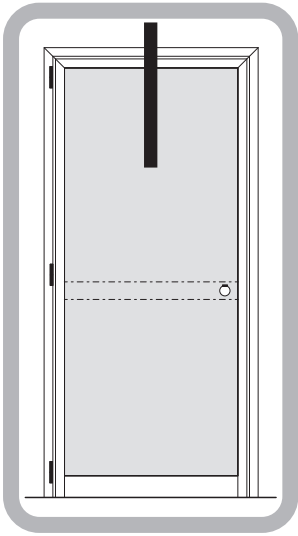

PORTA INTERNA
Anta in alluminio + Pannello in Legno
INTERIOR DOOR
Aluminium Sash + Wooden Panel

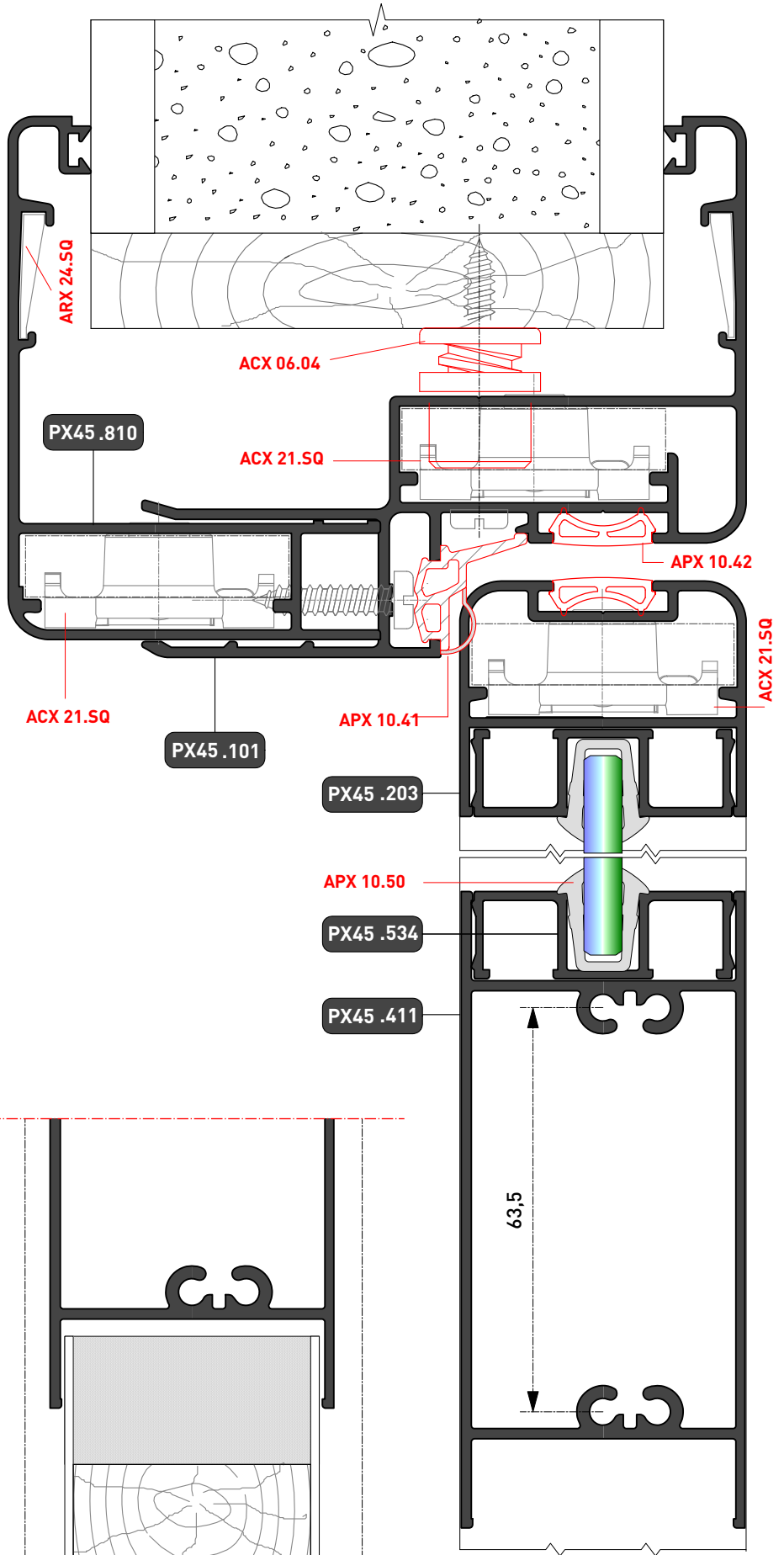

PX450

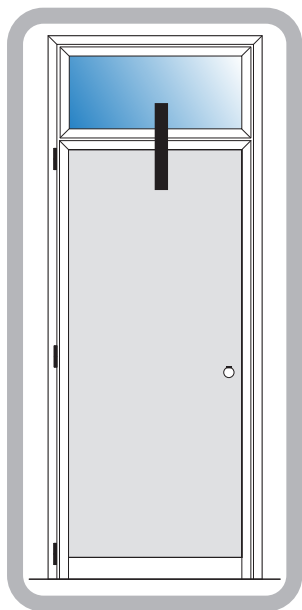

PORTA INTERNA c/SOPRALUCE
Anta in alluminio + Pannello in Legno
INTERIOR DOOR w/FANLIGHT
Aluminium Sash + Wooden Panel

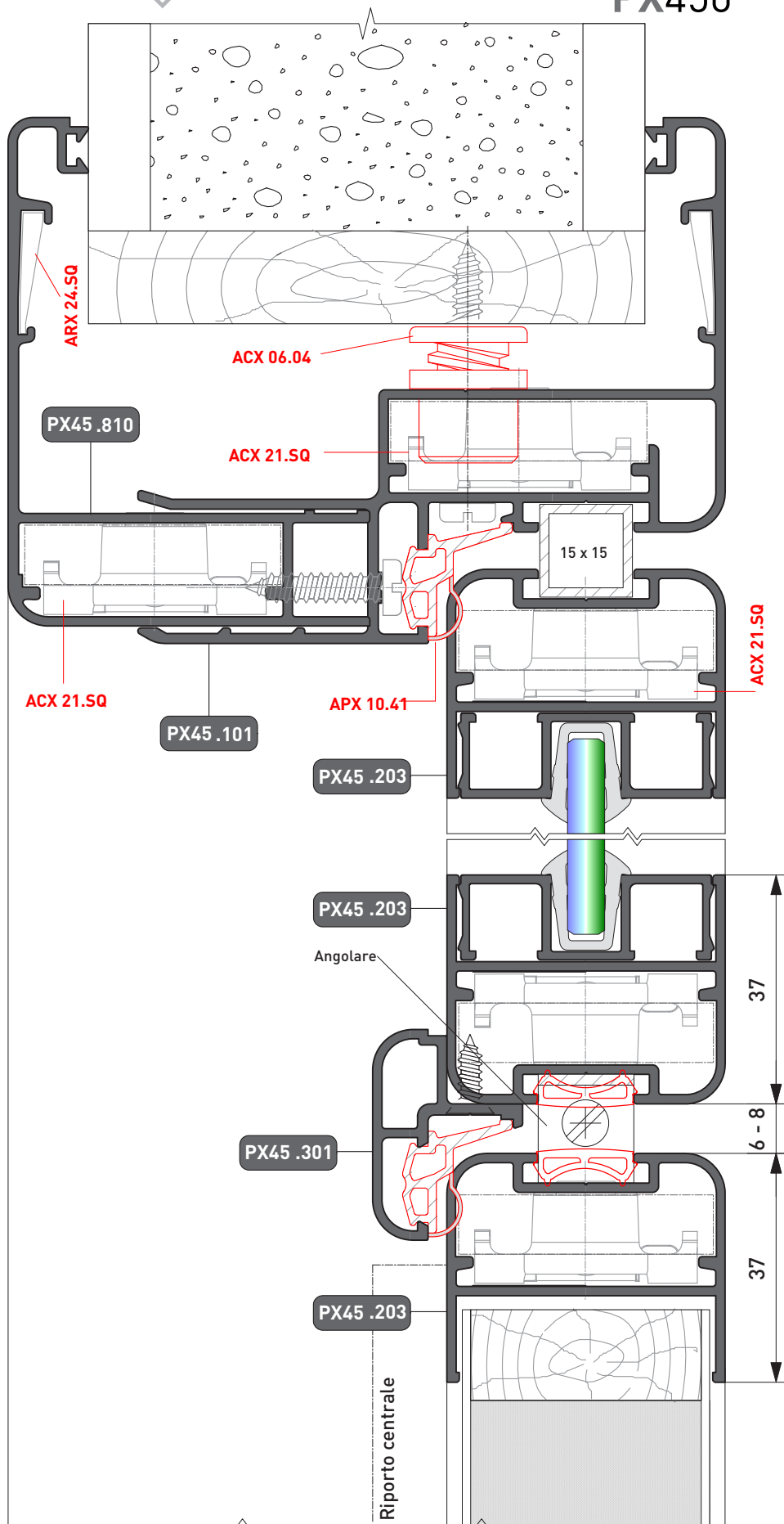

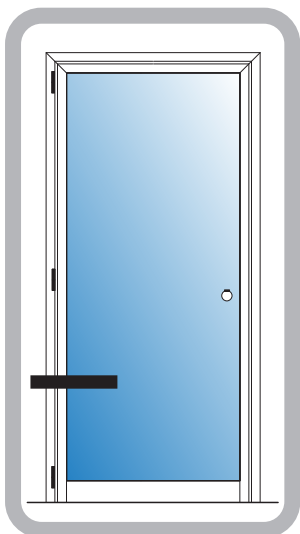

PORTA INTERNA
Anta in alluminio + Pannello VETRO
INTERIOR DOOR
Aluminium Sash + GLAZING PANEL

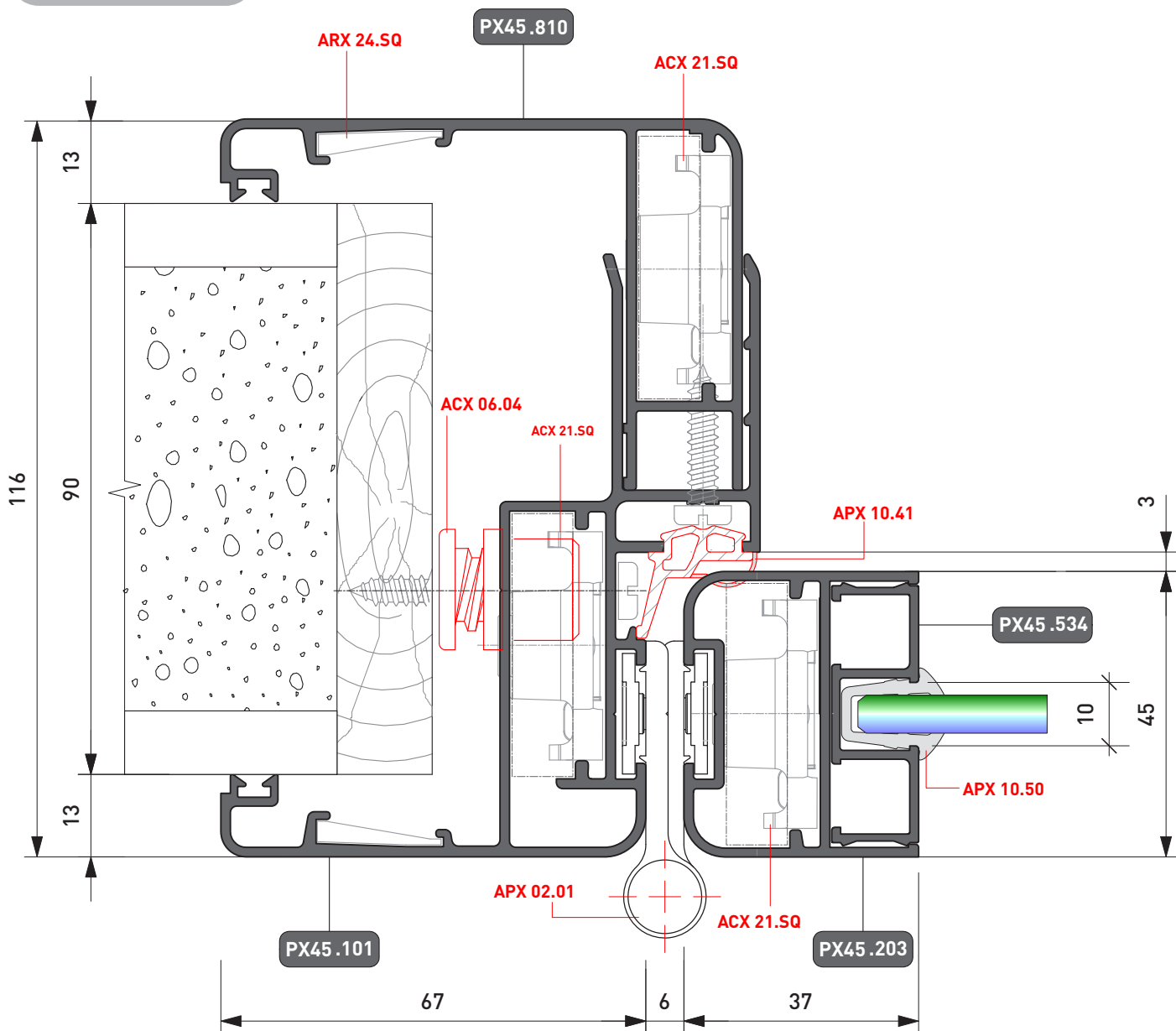

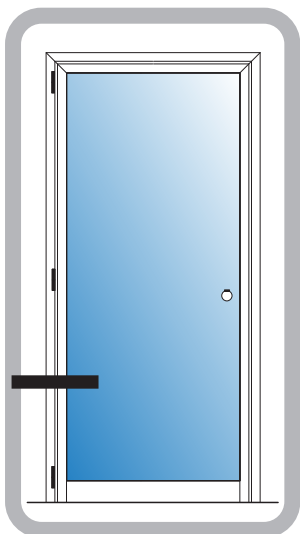

PORTA INTERNA
Anta in alluminio + Pannello DOPPIO VETRO
INTERIOR DOOR
Aluminium Sash + DOUBLE GLAZING PANEL

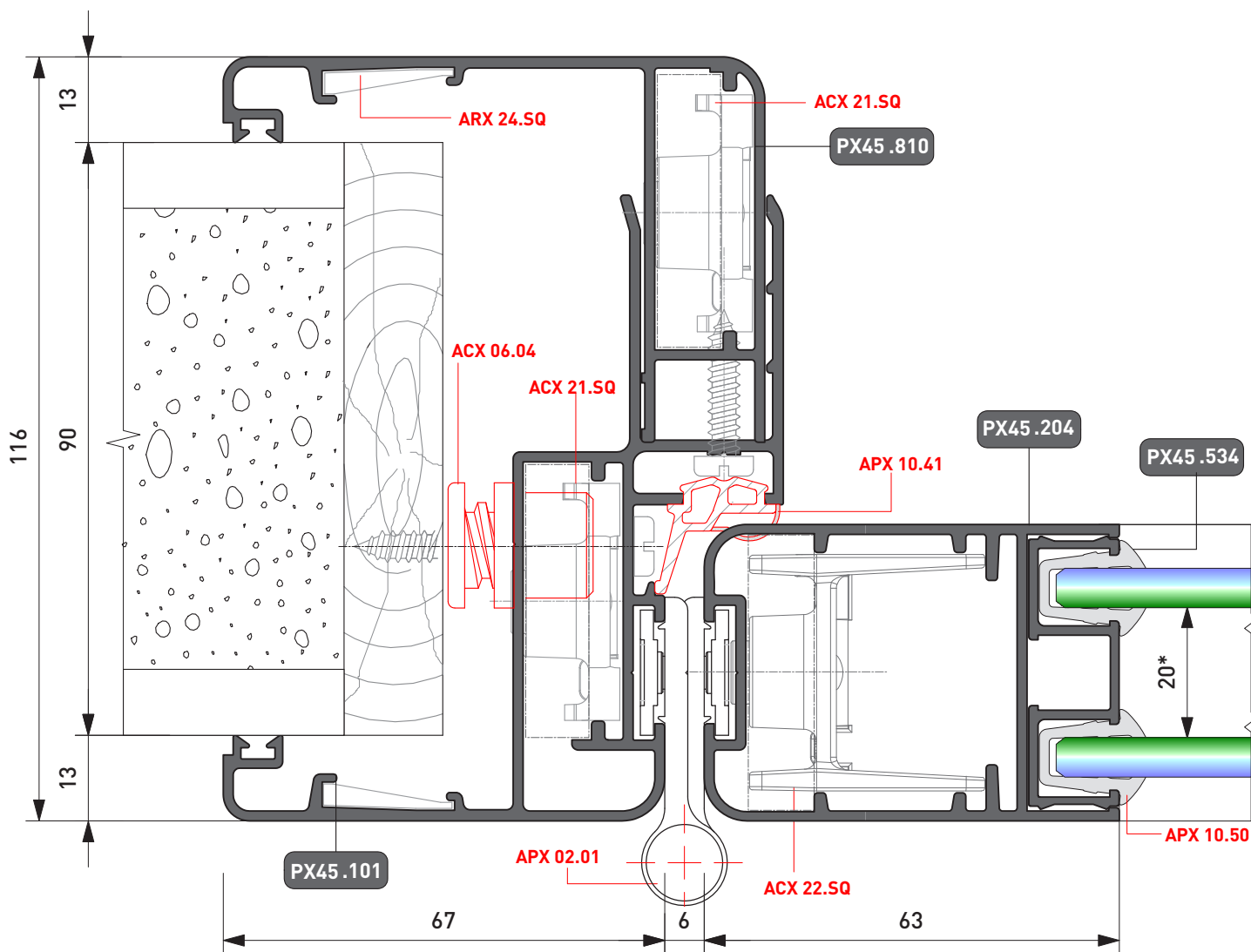

*EVENTUALE TENDINA INTERNA
* POSSIBLE INTERNAL CURTAIN

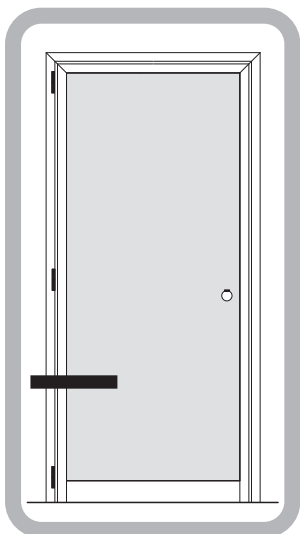

PORTA INTERNA
Anta in Legno
INTERIOR DOOR
Wooden Sash

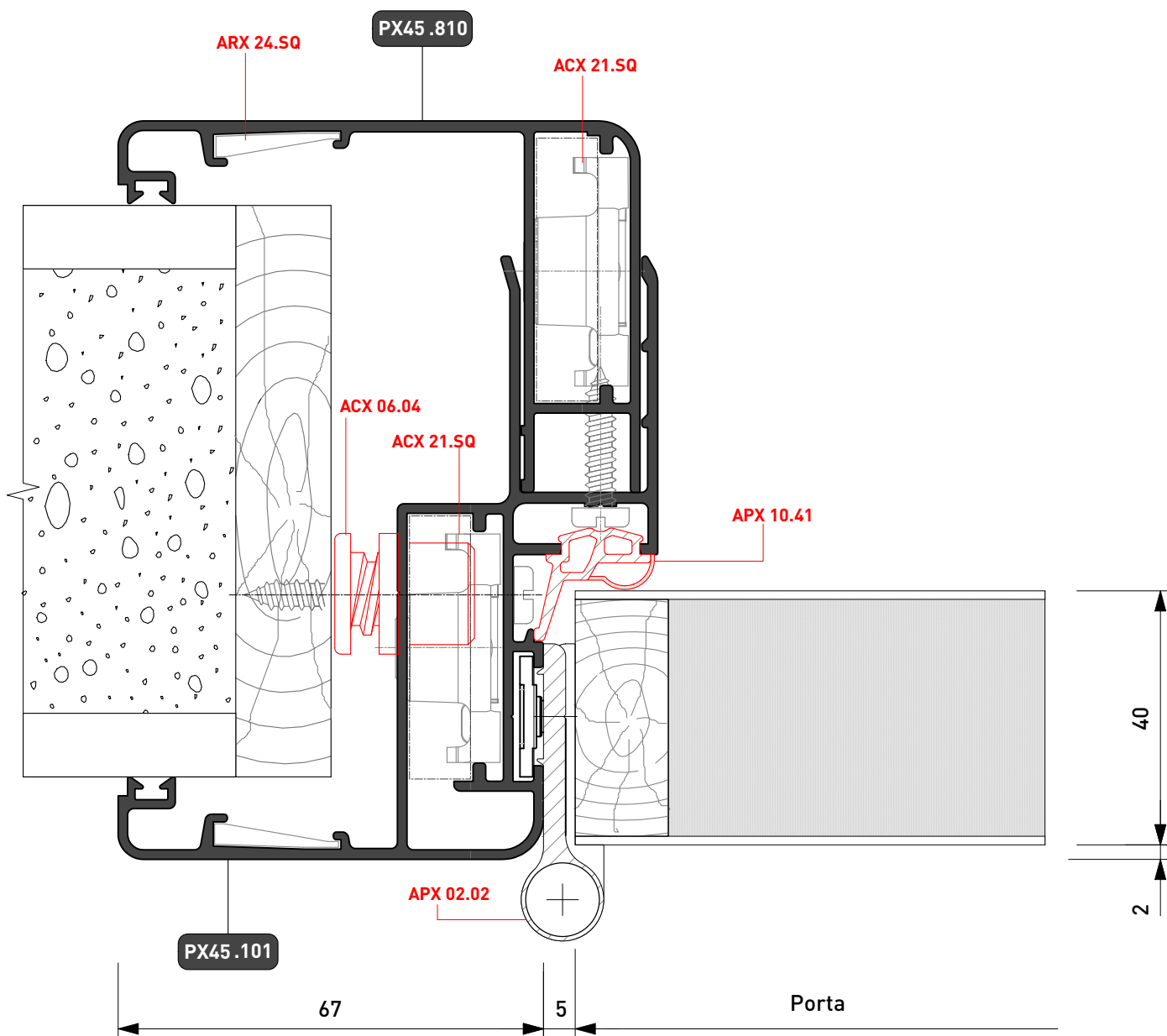

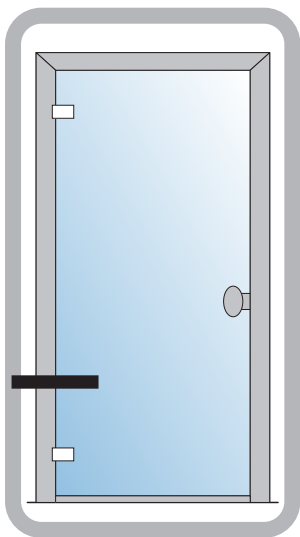

PORTA INTERNA
Anta in Vetro
INTERIOR DOOR
Glass Sash

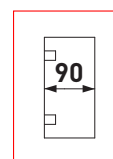
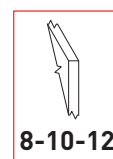
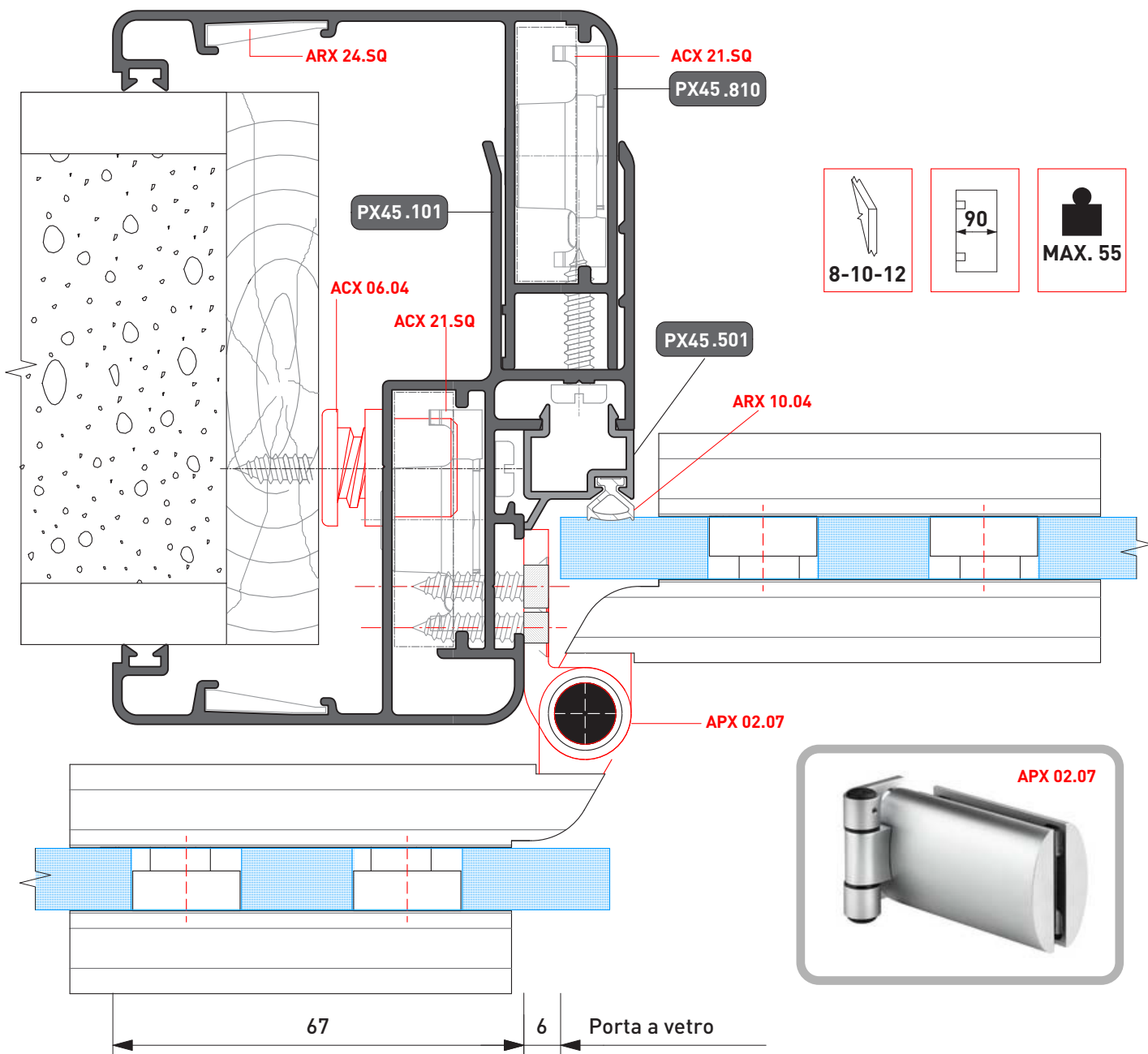



PX450

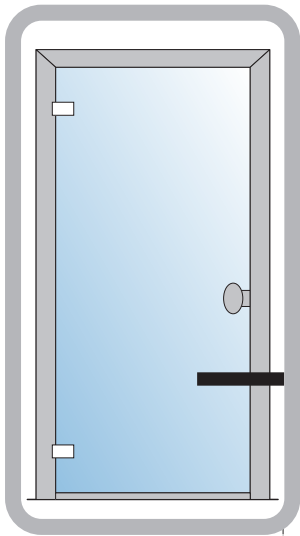

PORTA INTERNA
Anta in Vetro
INTERIOR DOOR
Glass Sash

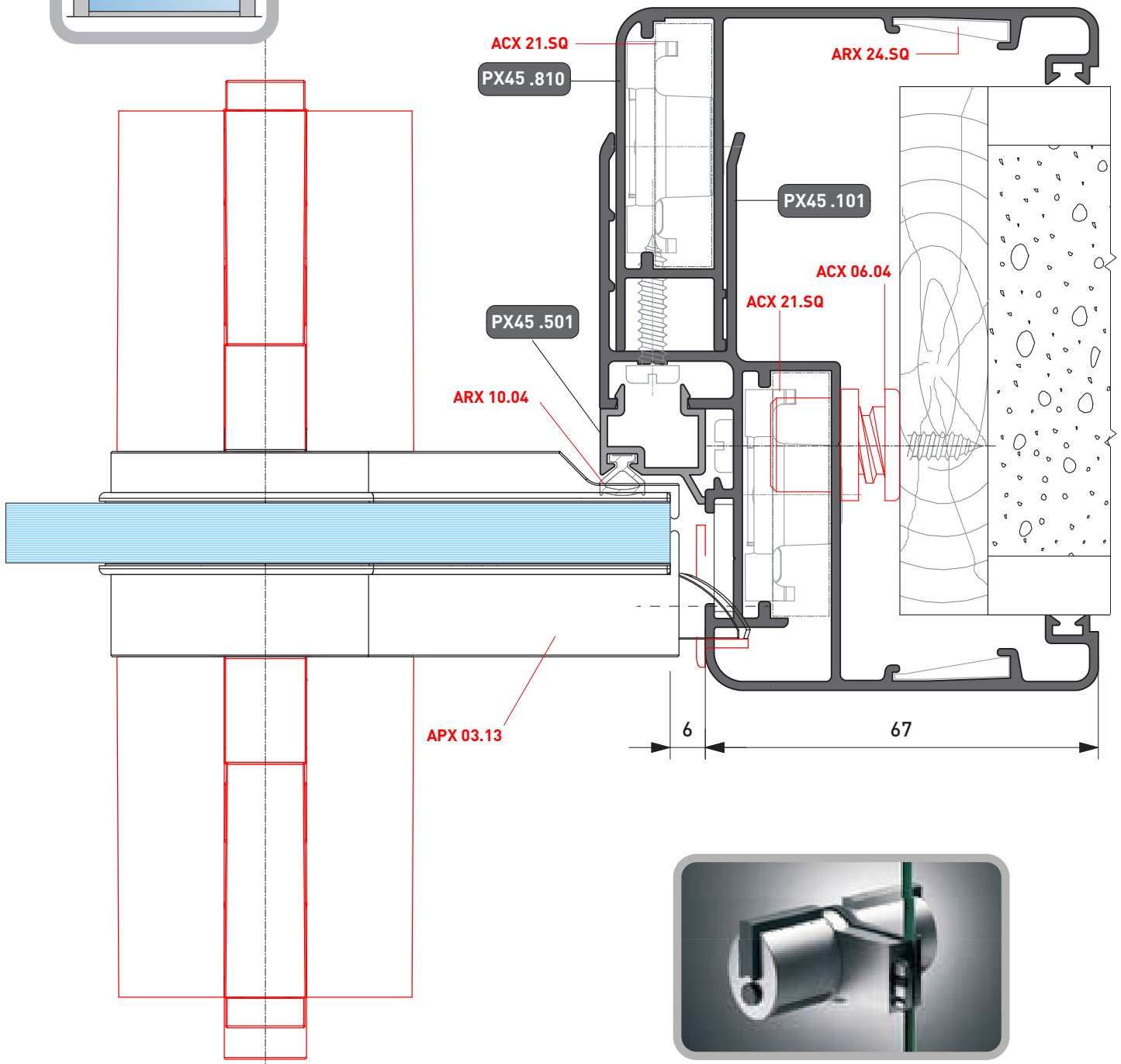
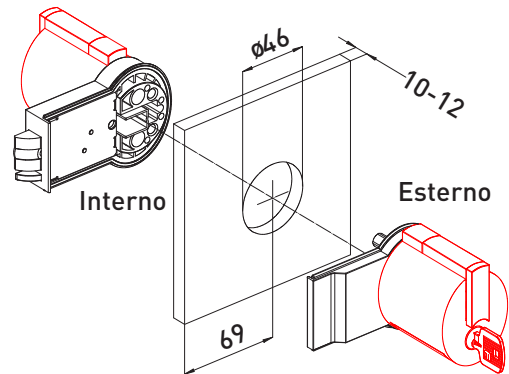

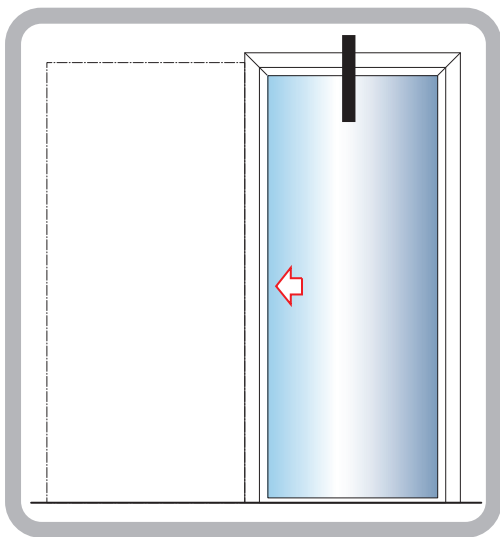

PORTA A SCOMPARSА SCORREVOLE c/CONTROTELAIO
"Scigno Base 105" per Intonaco
RETRACTABLE SLIDING DOOR w/COUNTERFRAME
"Scigno Base 105" for Plaster

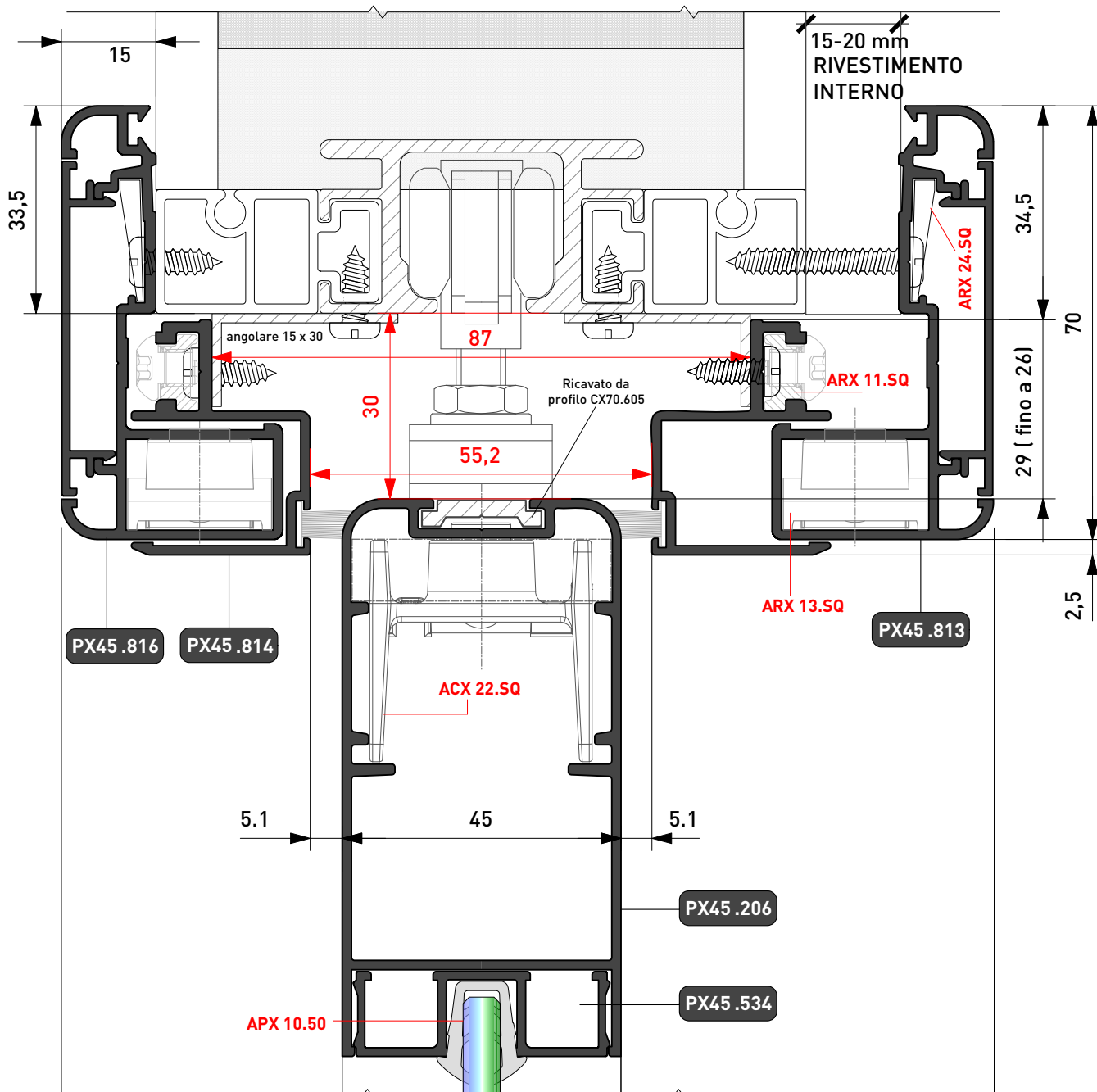

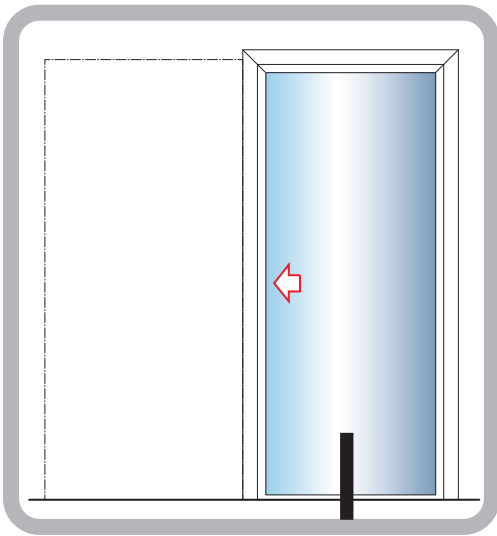

PORTA A SCOMPARSA SCORREVOLE c/CONTROTELAIO
"Scigno Base 105" per Intonaco
RETRACTABLE SLIDING DOOR w/COUNTERFRAME
"Scigno Base 105" for Plaster

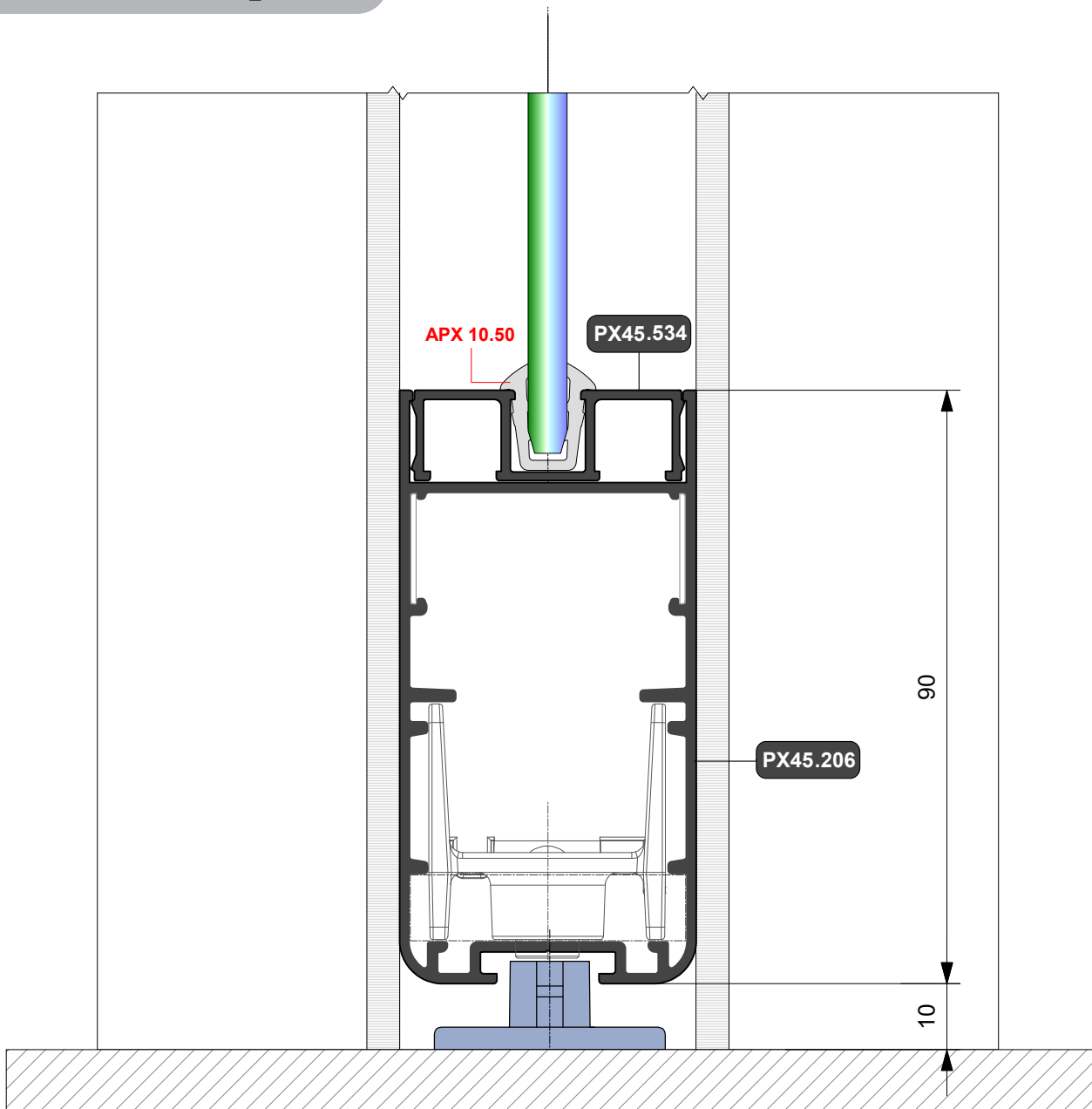

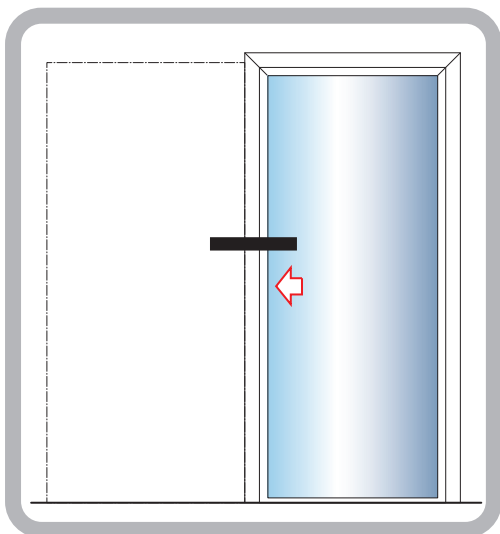

PORTA A SCOMPARSA SCORREVOLE c/CONTROTELAIO
"Scigno Base 105" per Intonaco
 RETRACTABLE SLIDING DOOR w/COUNTERFRAME
 "Scigno Base 105" for Plaster

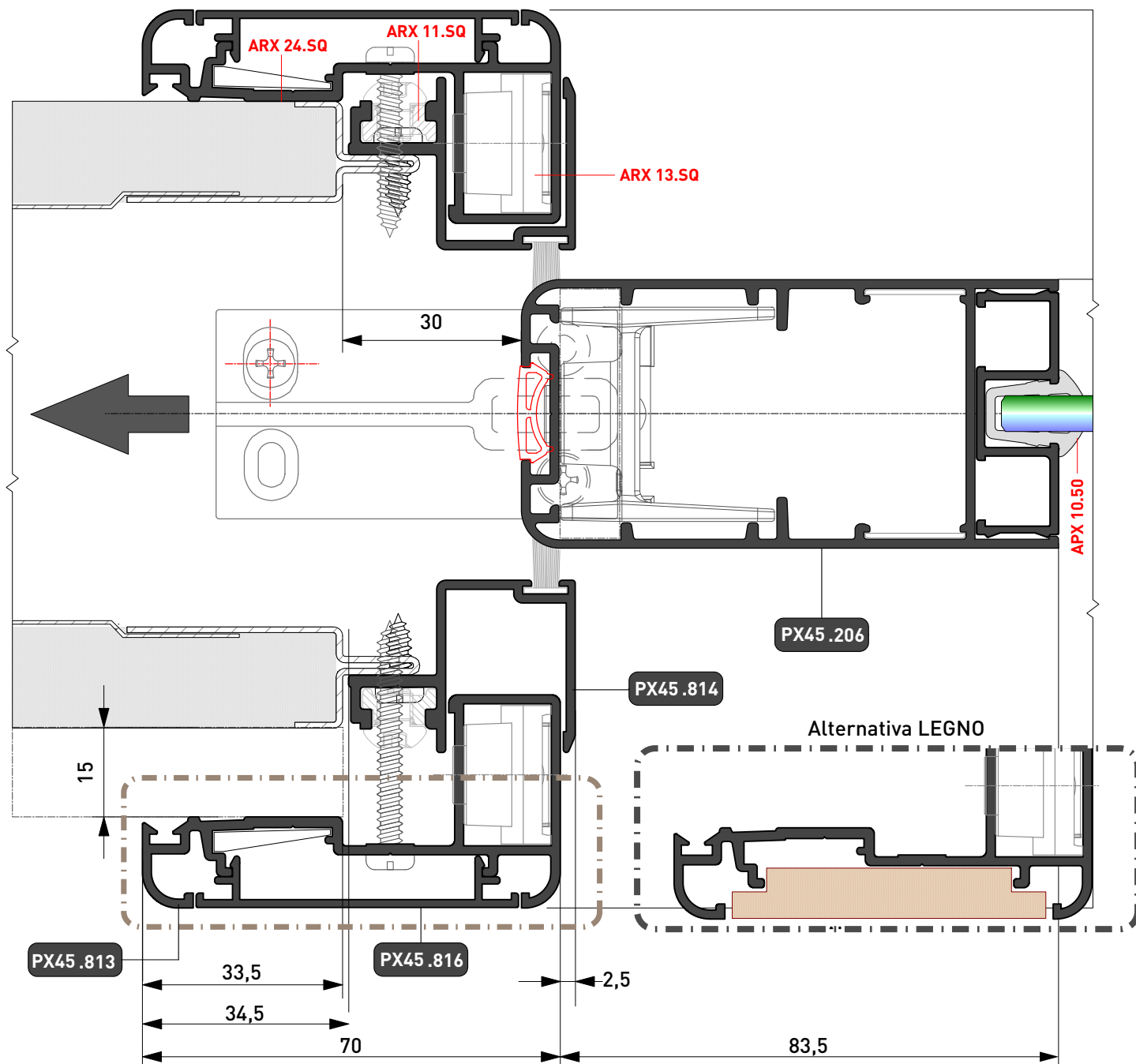

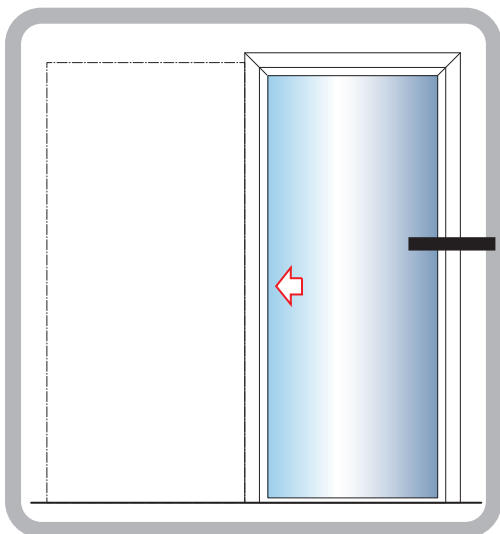

PORTA A SCOMPARSA SCORREVOLE c/CONTROTELAIO
"Scigno Base 105" per Intonaco
RETRACTABLE SLIDING DOOR w/COUNTERFRAME
"Scigno Base 105" for Plaster

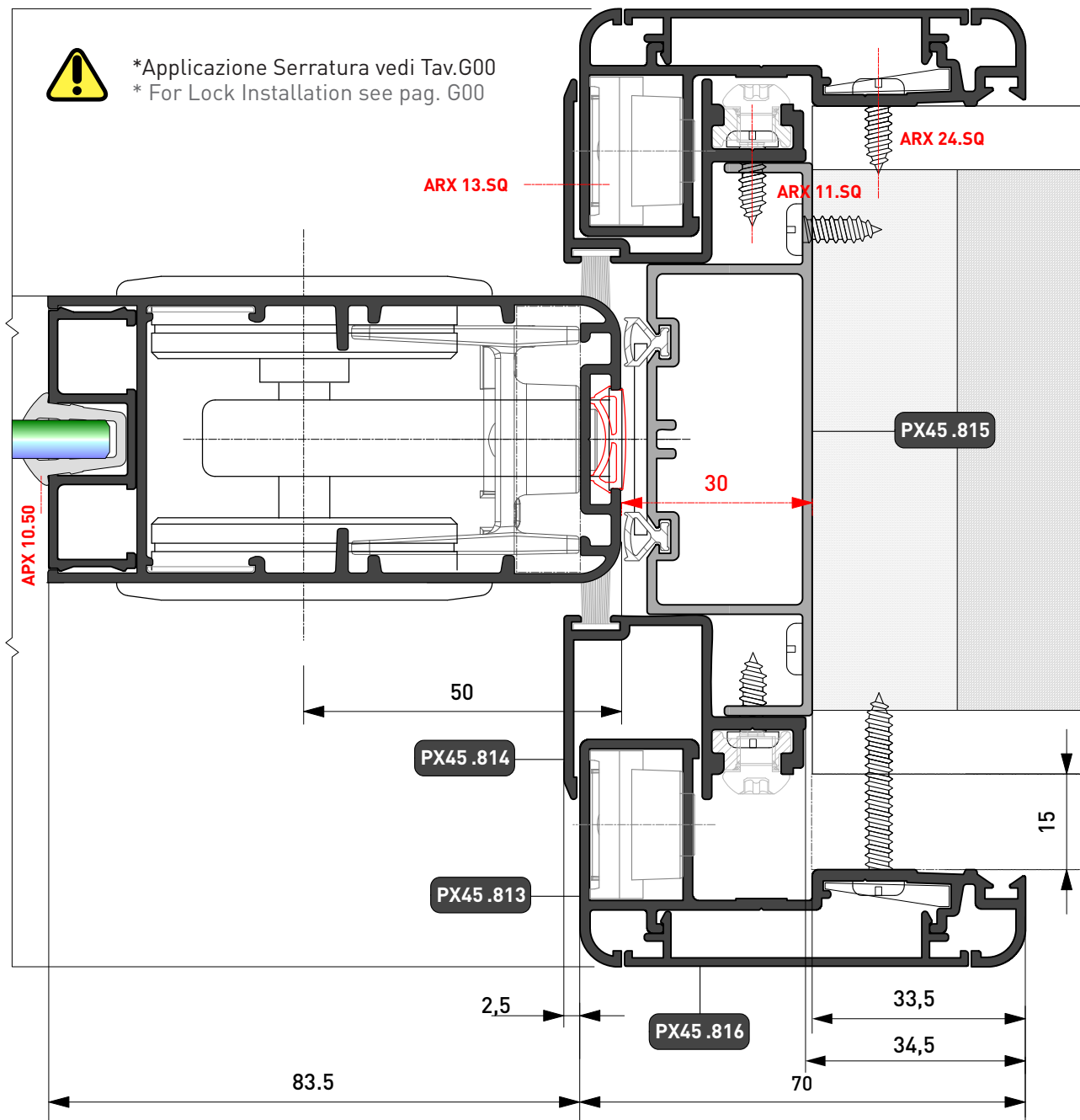



PX450

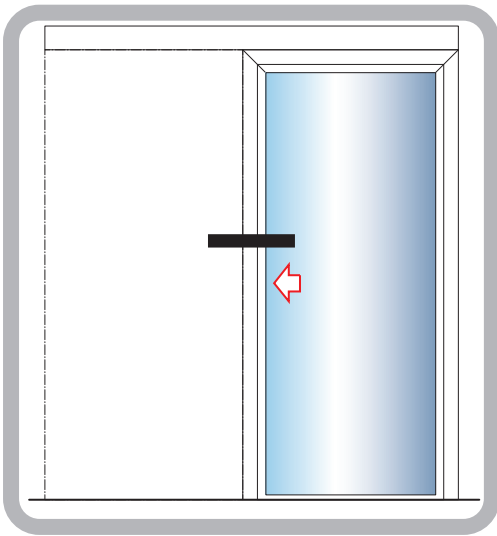

**PORTA A SCOMPARSA
SCORREVOLE A VISTA**
EXTERNAL SLIDING DOOR

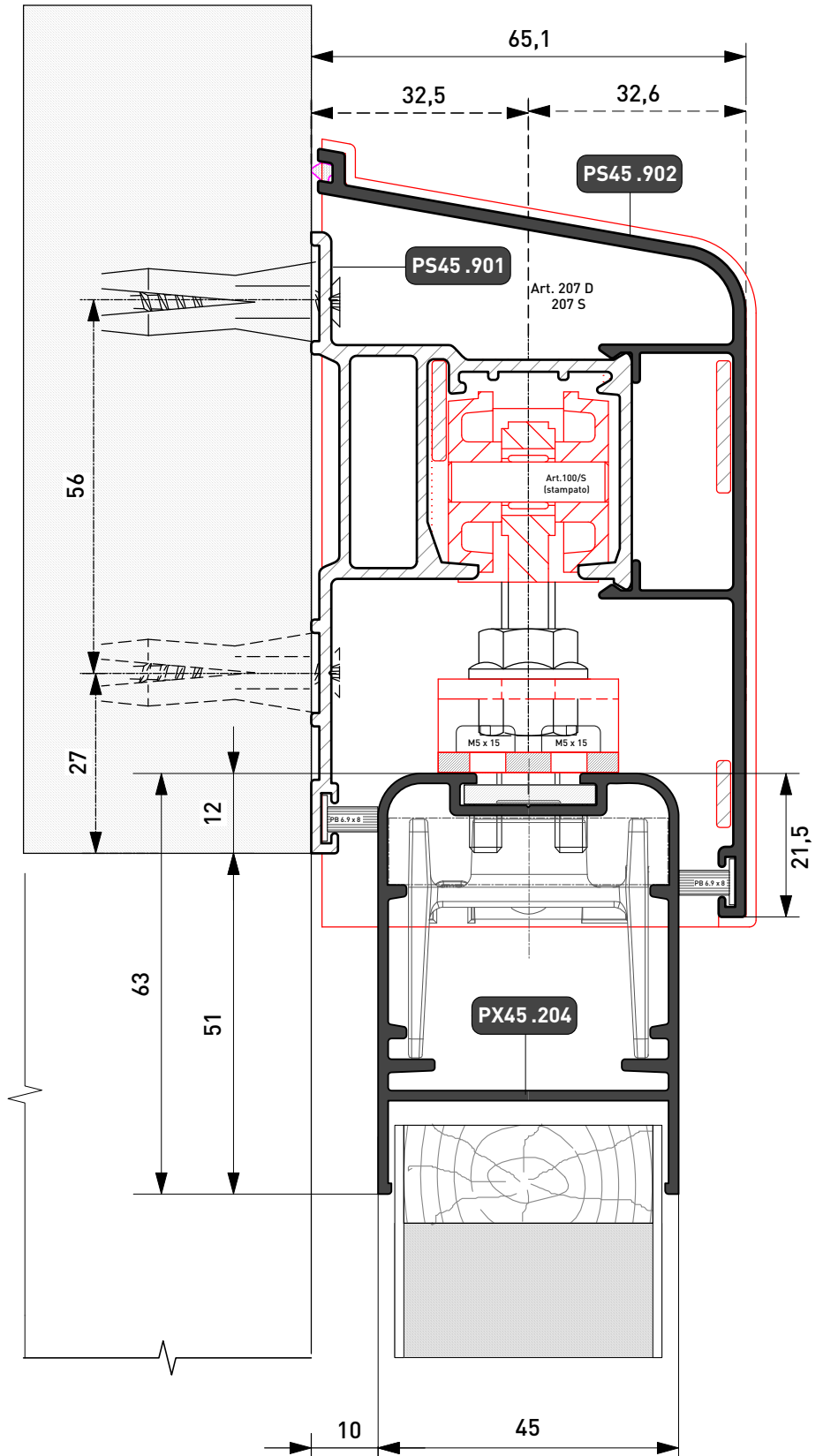

***ABBINAMENTO CON PS450**
*** PAIRING WITH PS450**



PX450

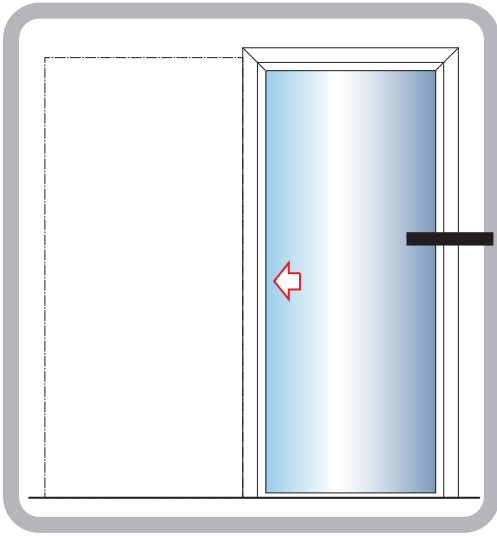

PORTA A SCOMPARSA SCORREVOLE A VISTA
EXTERNAL SLIDING DOOR

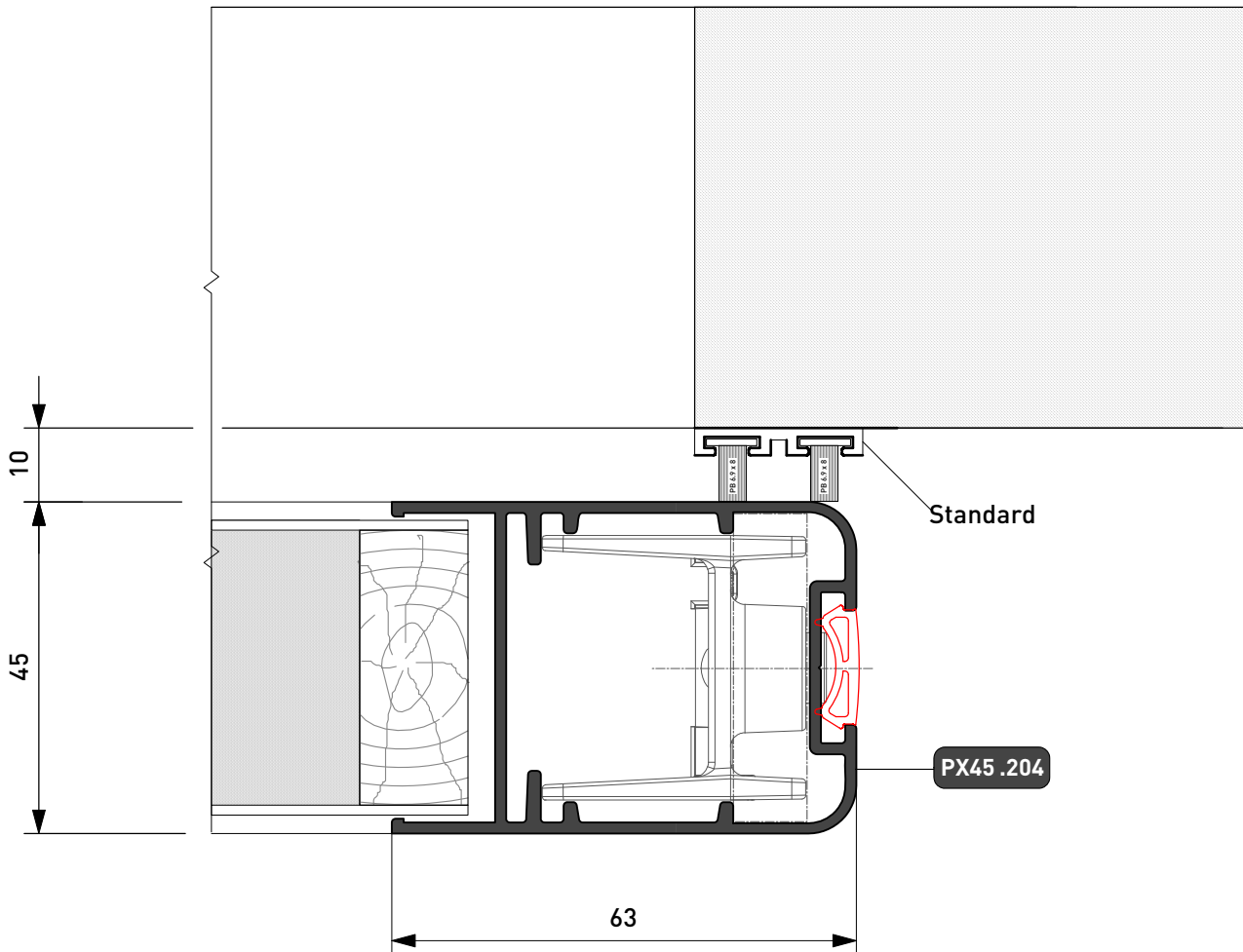

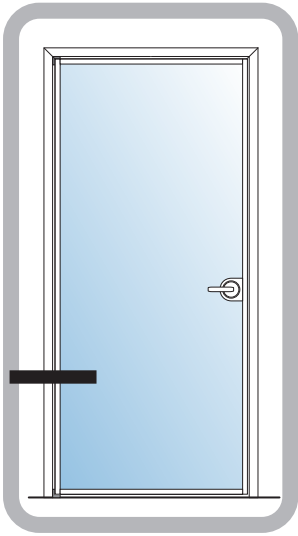

PORTA INTERNA
Anta in alluminio + VETRO
INTERIOR DOOR
Aluminium Sash + GLAZING PANEL

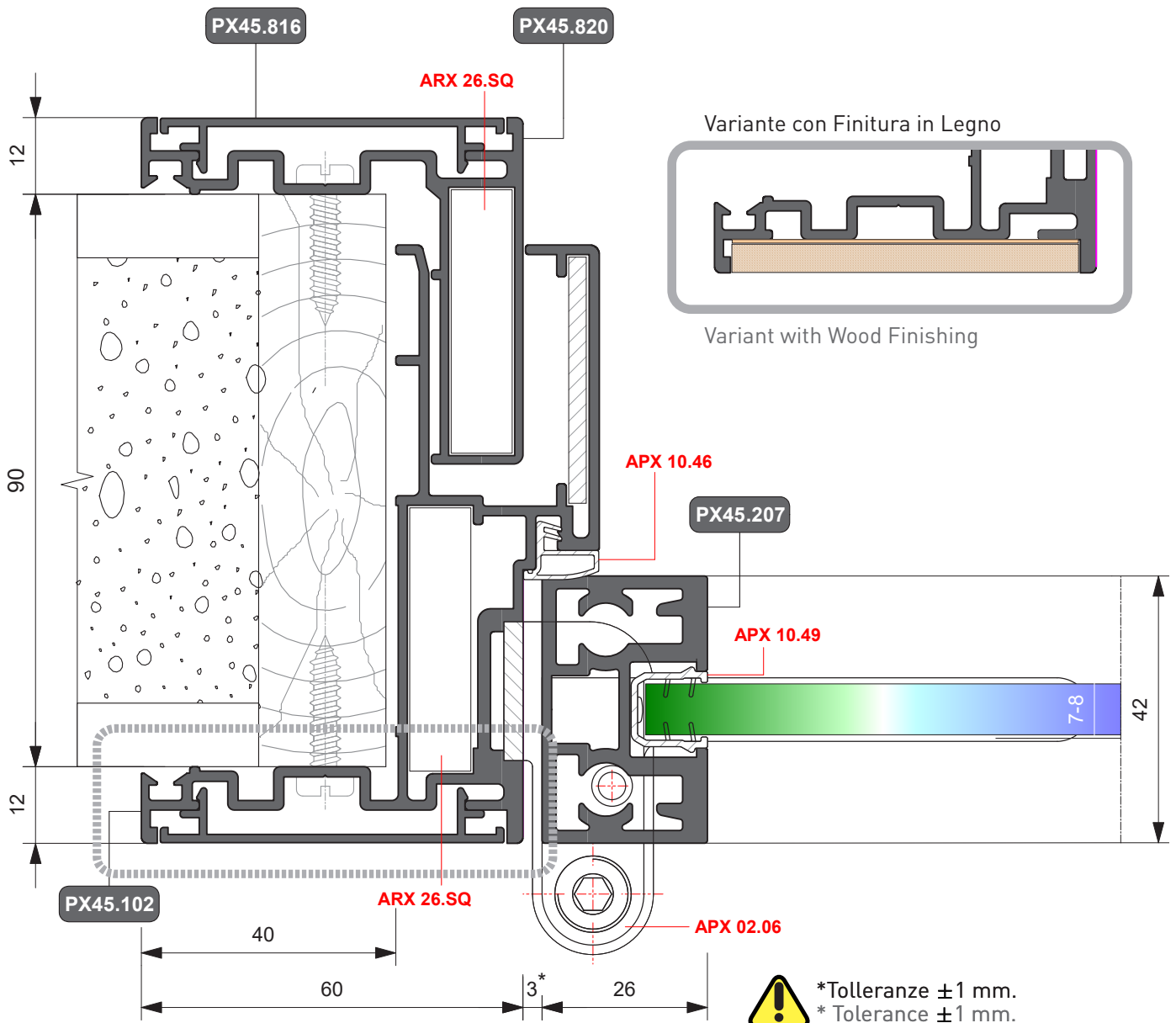



PX450
Linear

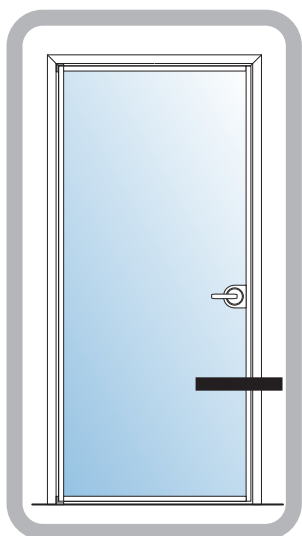

PORTA INTERNA
Anta in alluminio + VETRO
INTERIOR DOOR
Aluminium Sash + GLAZING PANEL

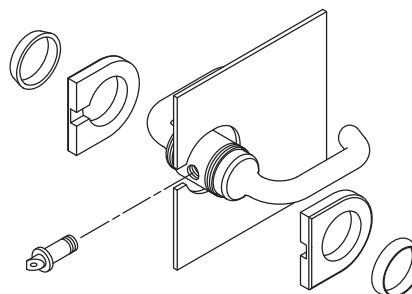

APX 03.11



APX03.11

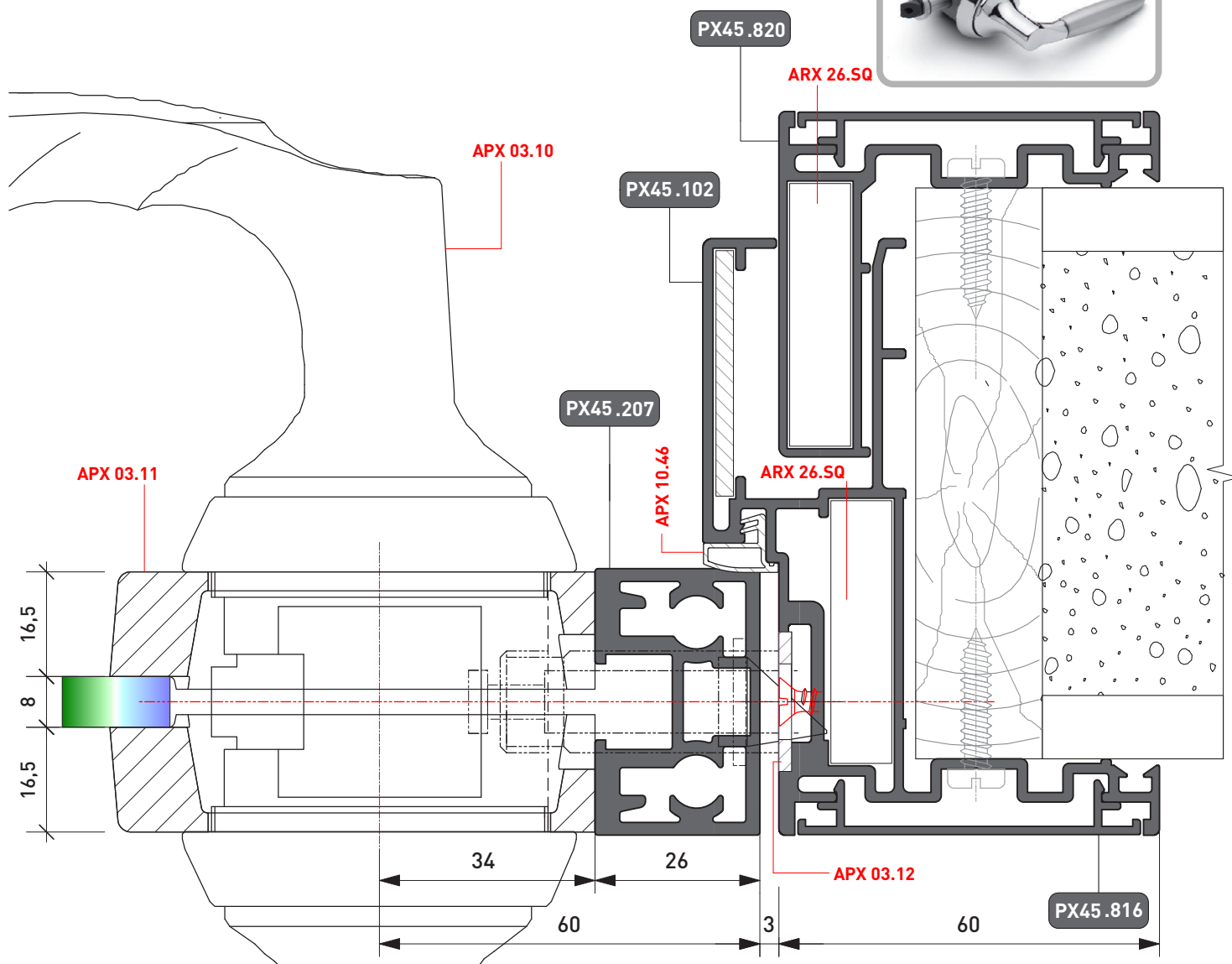

*Tolleranze ± 1 mm.
* Tolerance ± 1 mm.

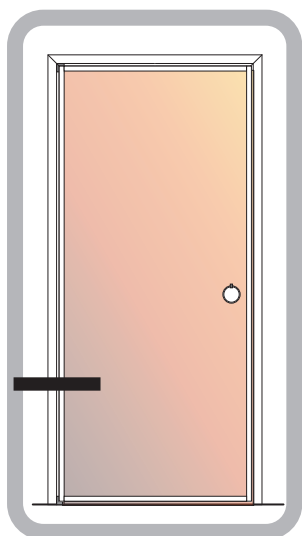

PORTA INTERNA
Anta in alluminio + Pannello in LEGNO
INTERIOR DOOR
Aluminium Sash + WOODEN PANEL

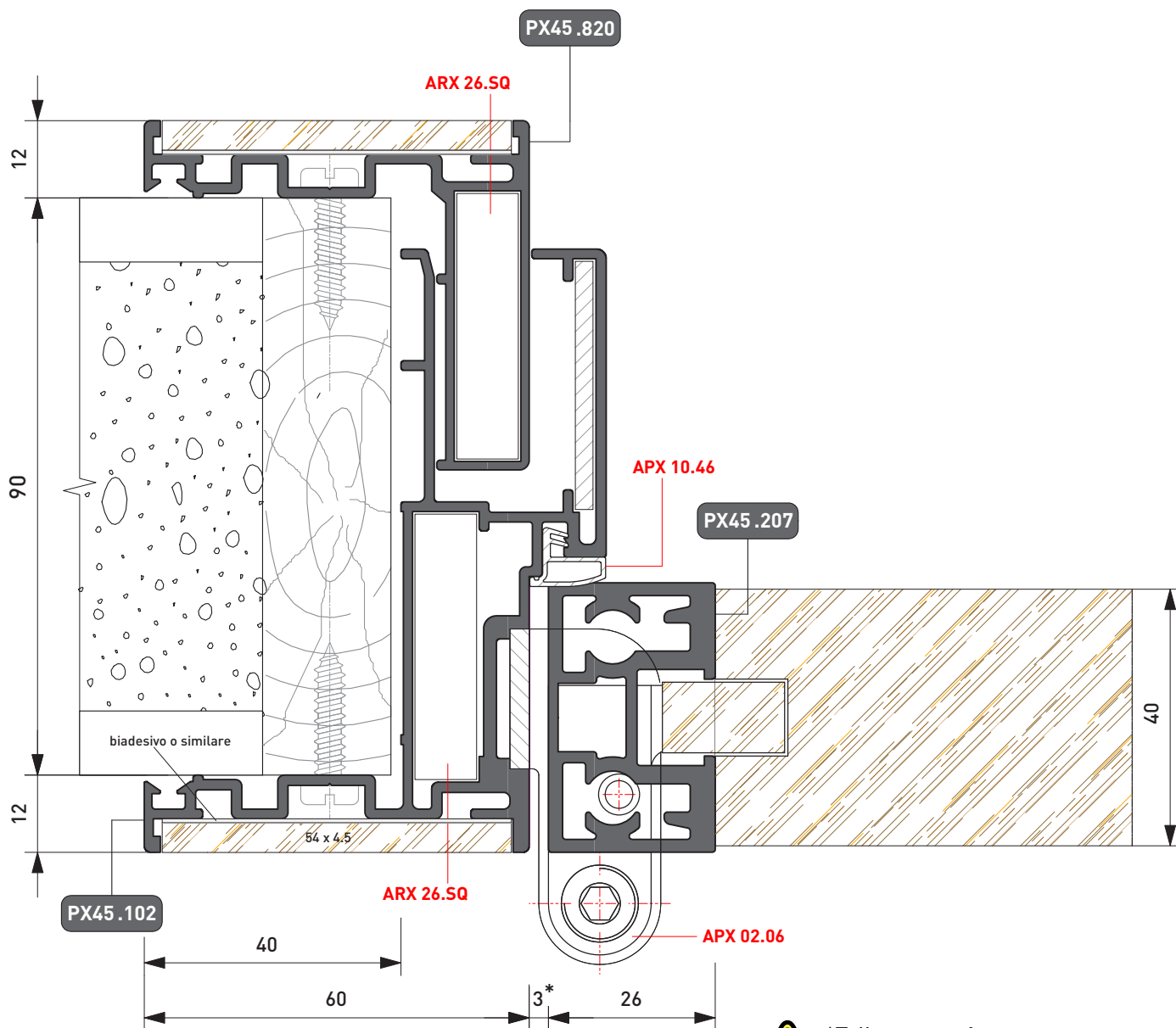

*Tolleranze ± 1 mm.
* Tolerance ± 1 mm.

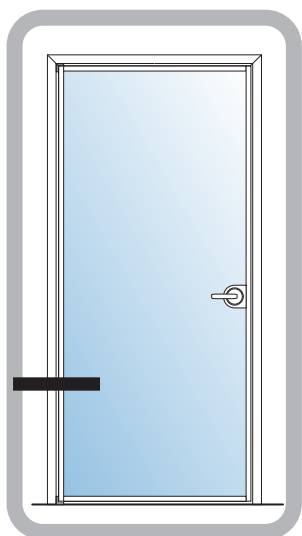

PORTA INTERNA
Anta in alluminio + DOPPIO VETRO
INTERIOR DOOR
Aluminium Sash + DOUBLE GLAZING PANEL

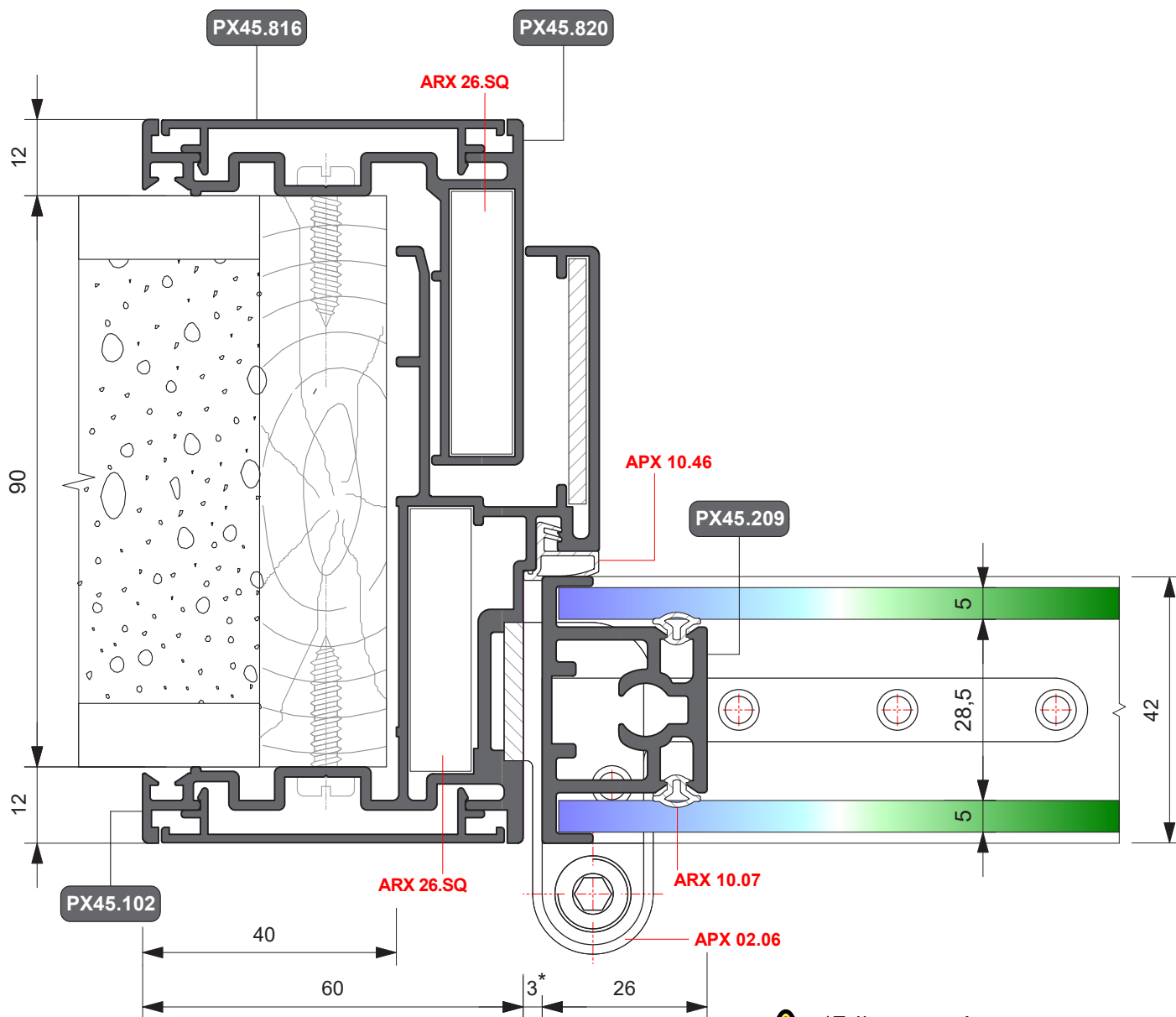

*Tolleranze ± 1 mm.
* Tolerance ± 1 mm.



PX450
Linear

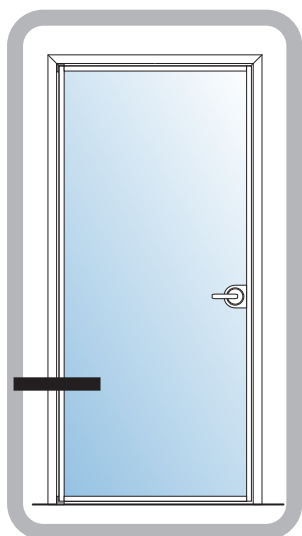

PORTA INTERNA
Anta in alluminio + DOPPIO VETRO
INTERIOR DOOR
Aluminium Sash + DOUBLE GLAZING PANEL

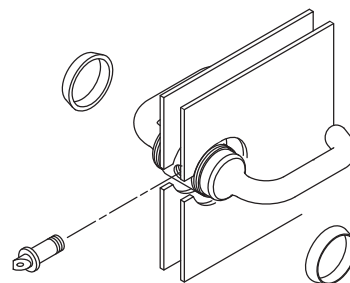

APX 03.10



APX03.10

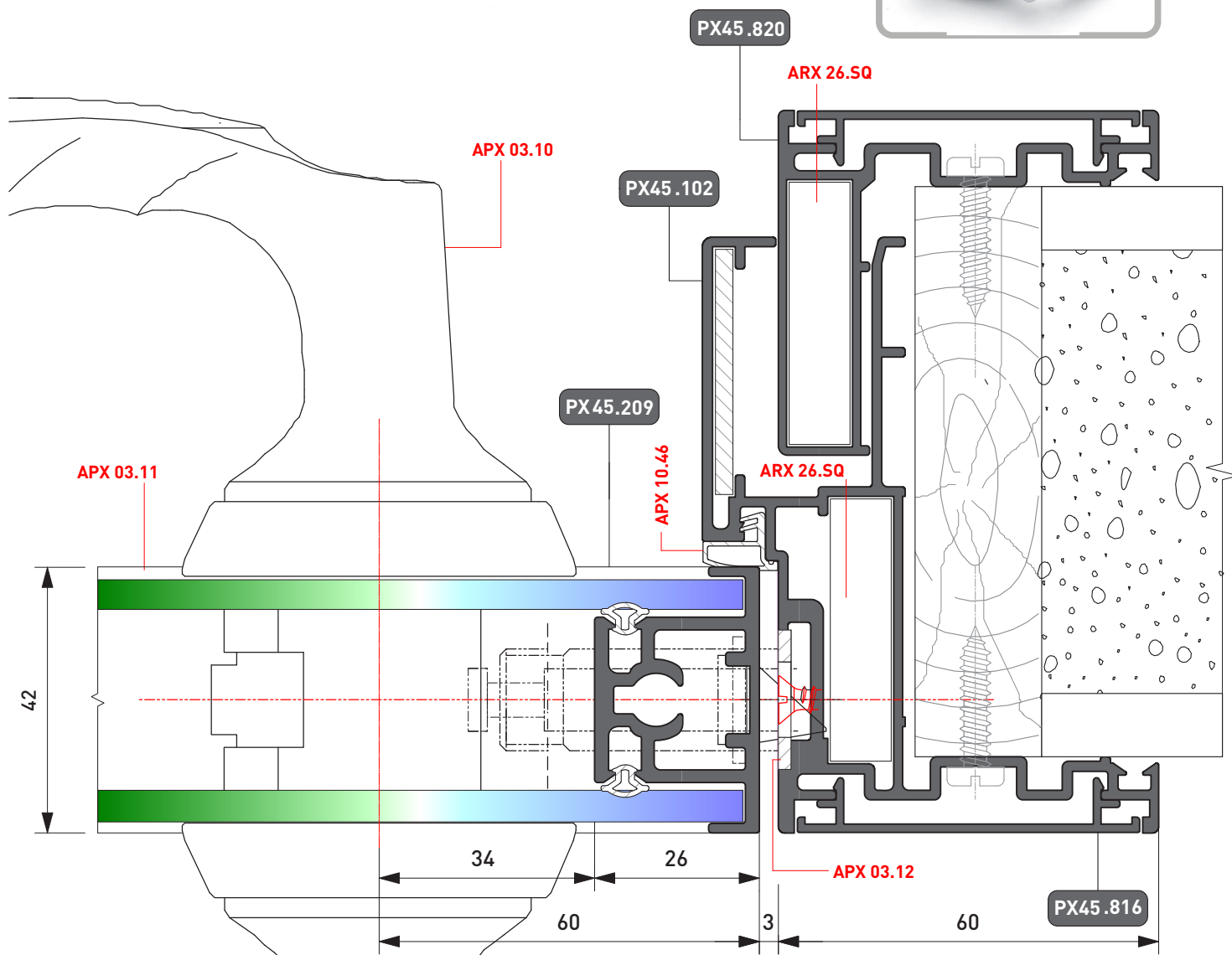

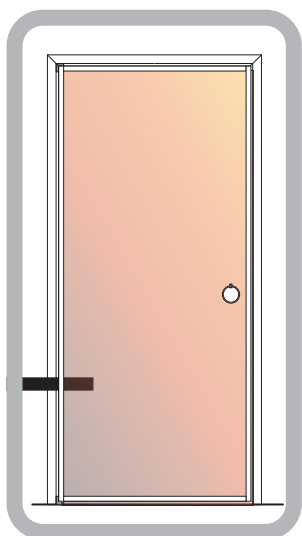

PORTA INTERNA
Anta in alluminio + Pannello LEGNO
INTERIOR DOOR
Aluminium Sash + WOODEN PANEL

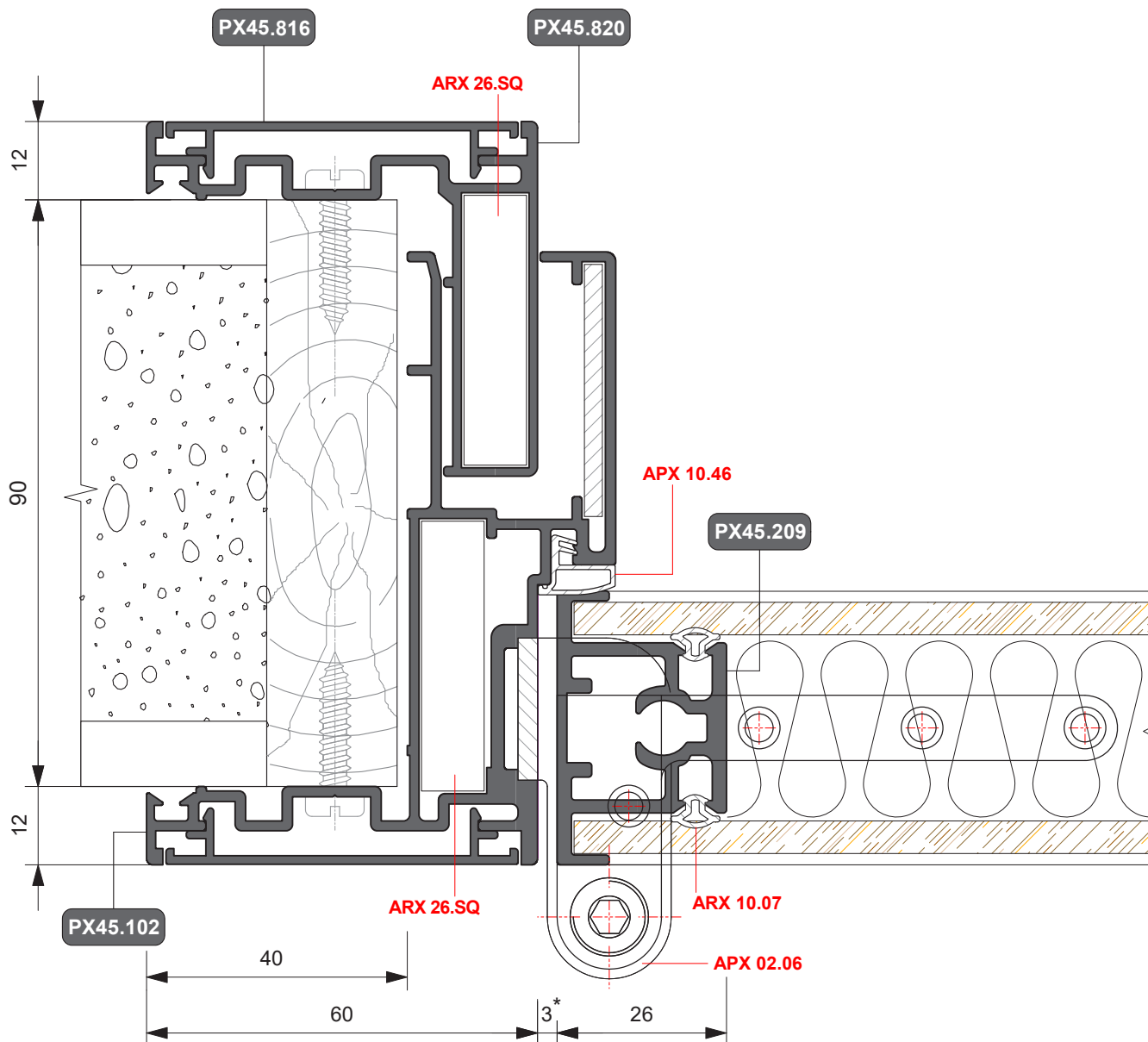

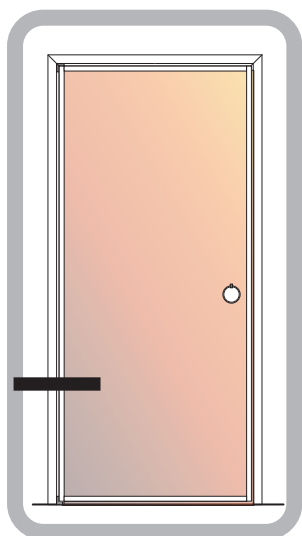

PORTA INTERNA
Anta in alluminio + Pannello in LEGNO
INTERIOR DOOR
Aluminium Sash + WOODEN PANEL

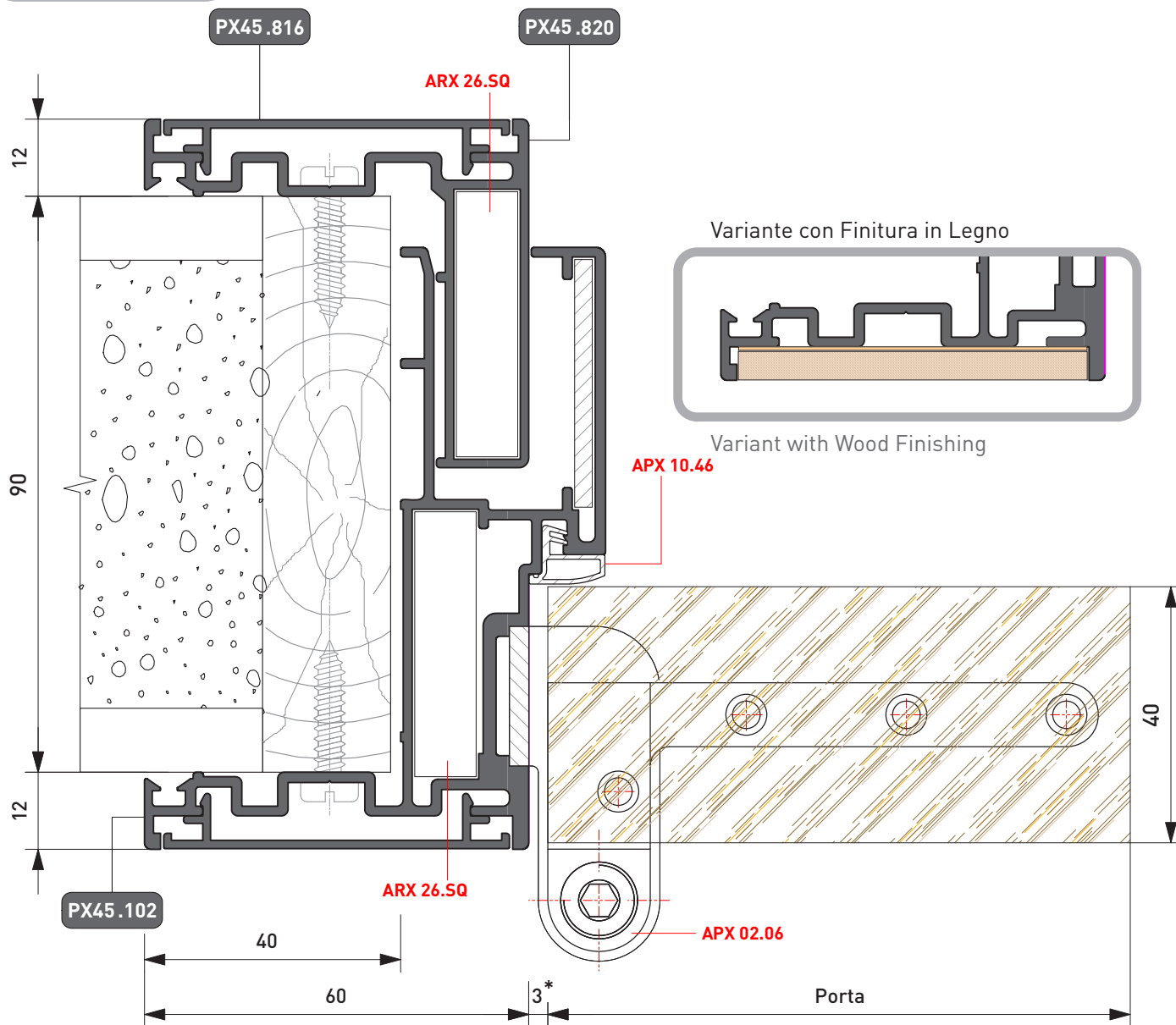

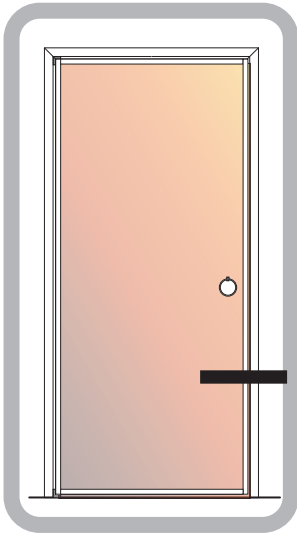

PORTA INTERNA
Anta in alluminio + Pannello LEGNO
INTERIOR DOOR
Aluminium Sash + WOODEN PANEL

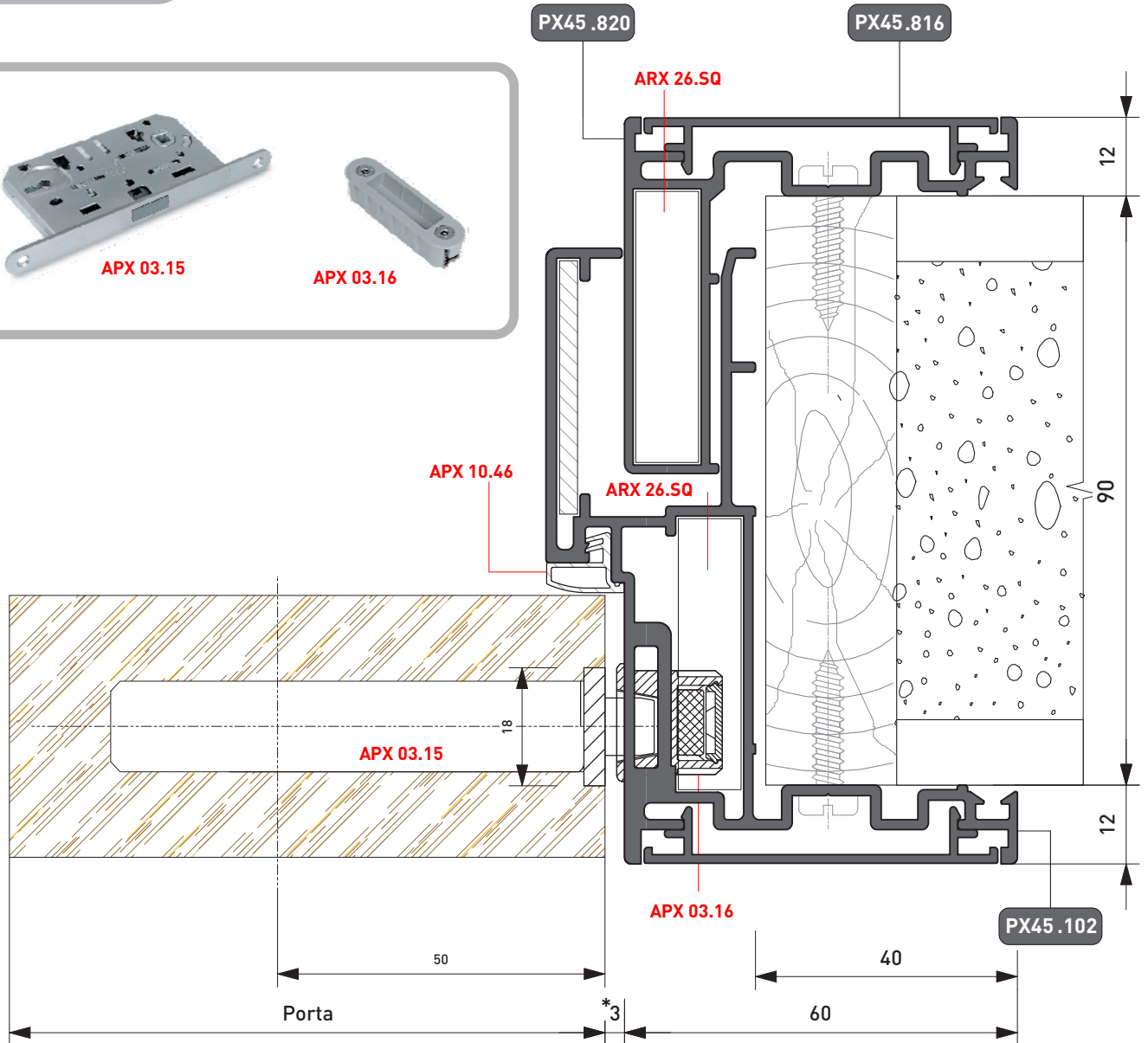
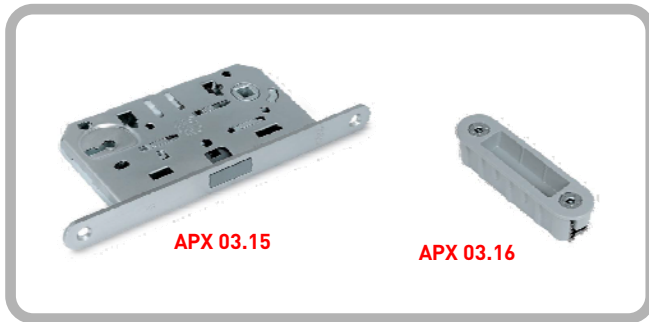

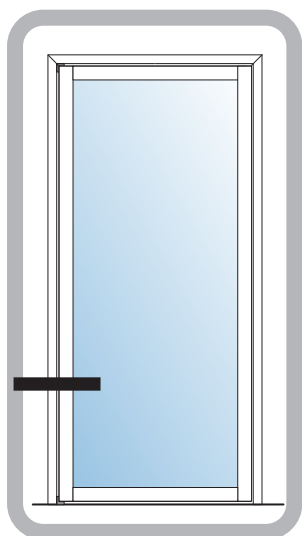

PORTA INTERNA
Anta in alluminio + VETRO
INTERIOR DOOR
Aluminium Sash + GLAZING PANEL

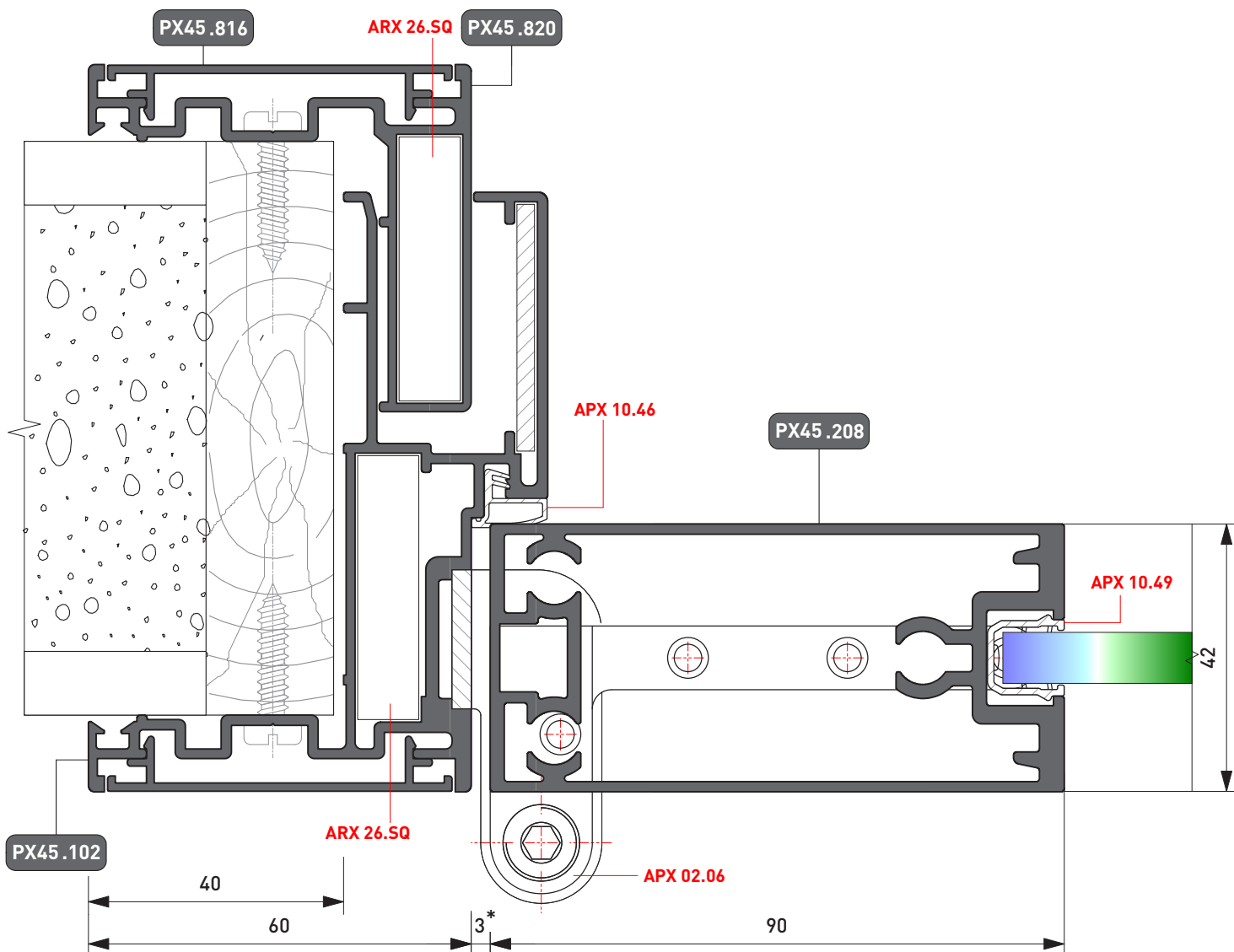

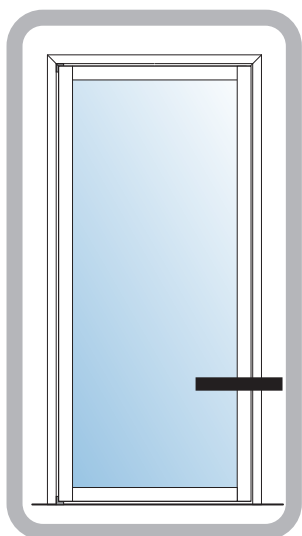

PORTA INTERNA
Anta in alluminio + VETRO
INTERIOR DOOR
Aluminium Sash + GLAZING PANEL

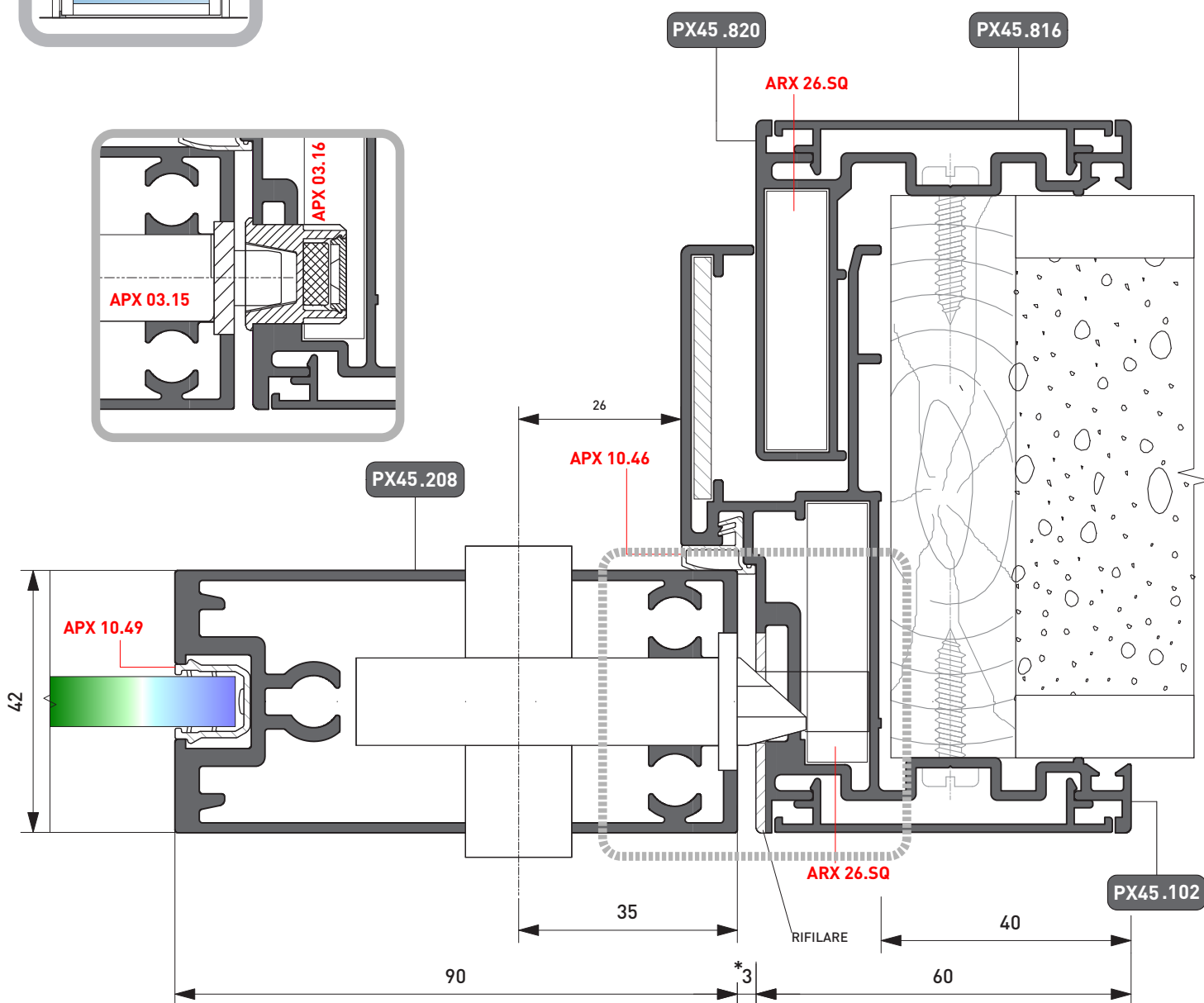
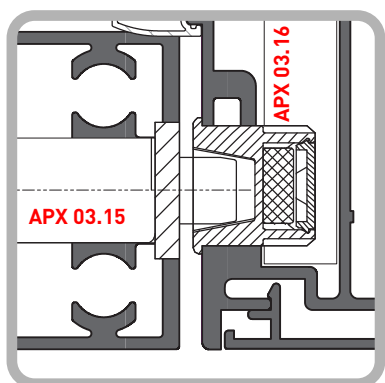

Serratura 5C631-35-0-12 | Contropiastra 06101-10-012 | Cilindro 0G300-04-0-12 (L=49.8, 24.9-24.9)
Locker 5C631-35-0-12 | Counterplate 06101-10-012 | Cylinder 0G300-04-0-12 (L=49.8, 24.9-24.9)

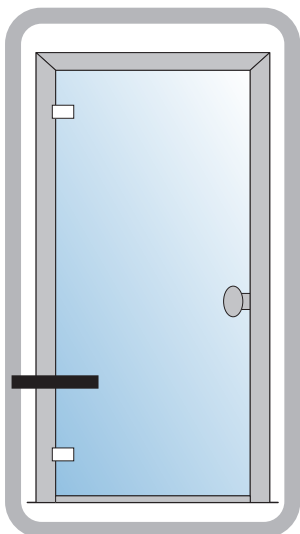

PORTA INTERNA
Anta in **VETRO**
INTERIOR DOOR
Glass Sash

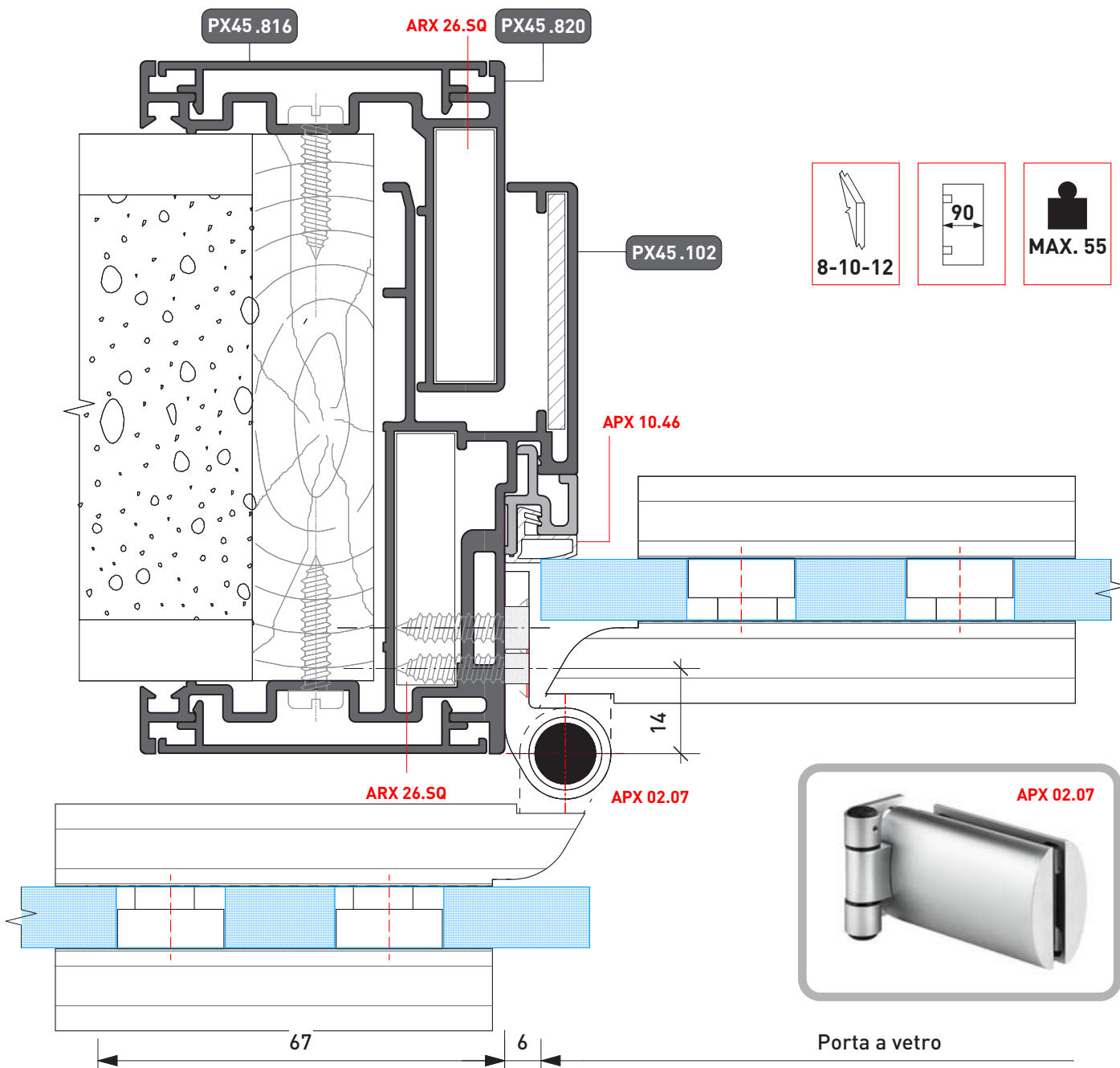

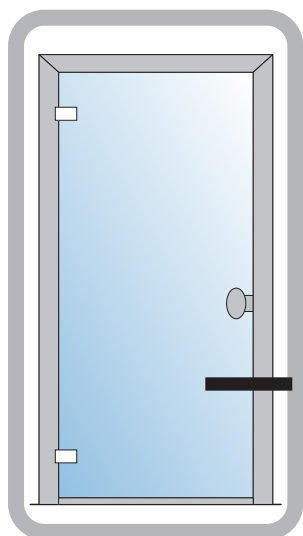

PORTA INTERNA
Anta VETRO
INTERIOR DOOR
Glass Sash

PX450
Linear

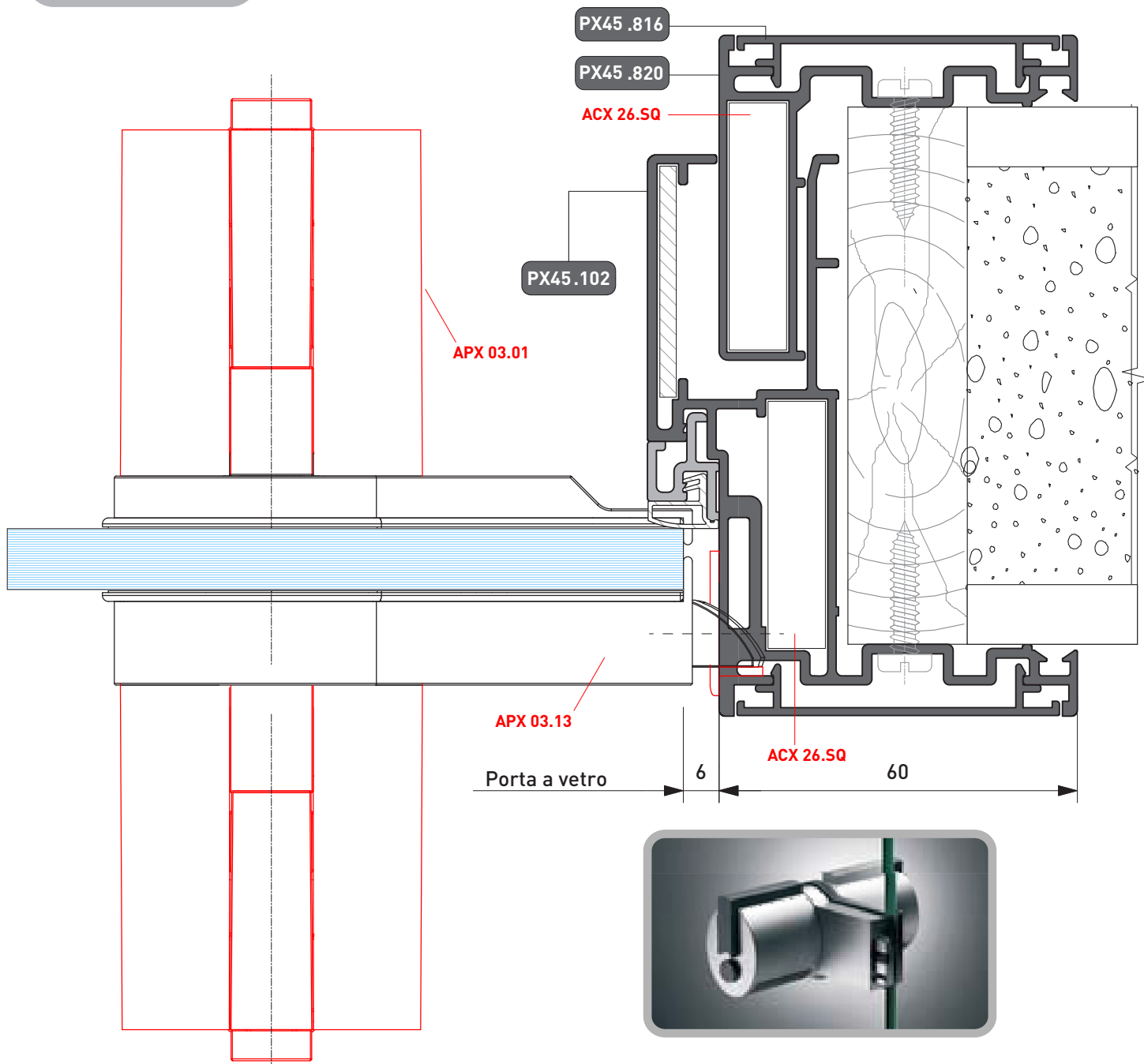
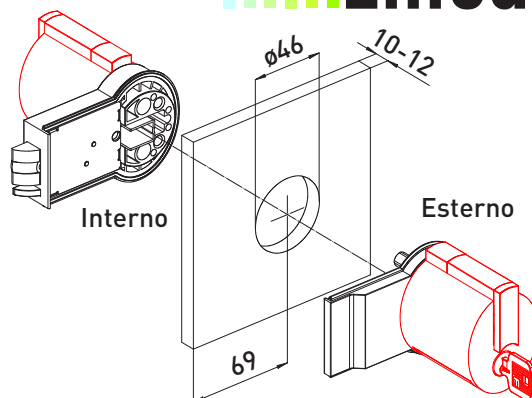



PX450
Linear

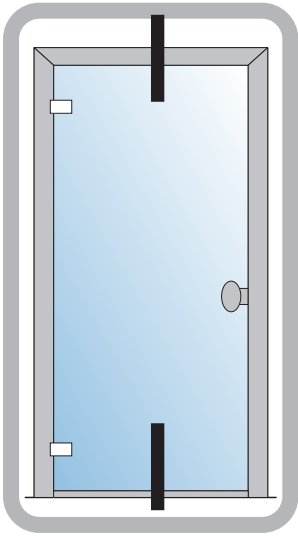

PORTA INTERNA
Anta in alluminio +
Pannello VETRO
INTERIOR DOOR
Aluminium Sash +
GLAZING PANEL

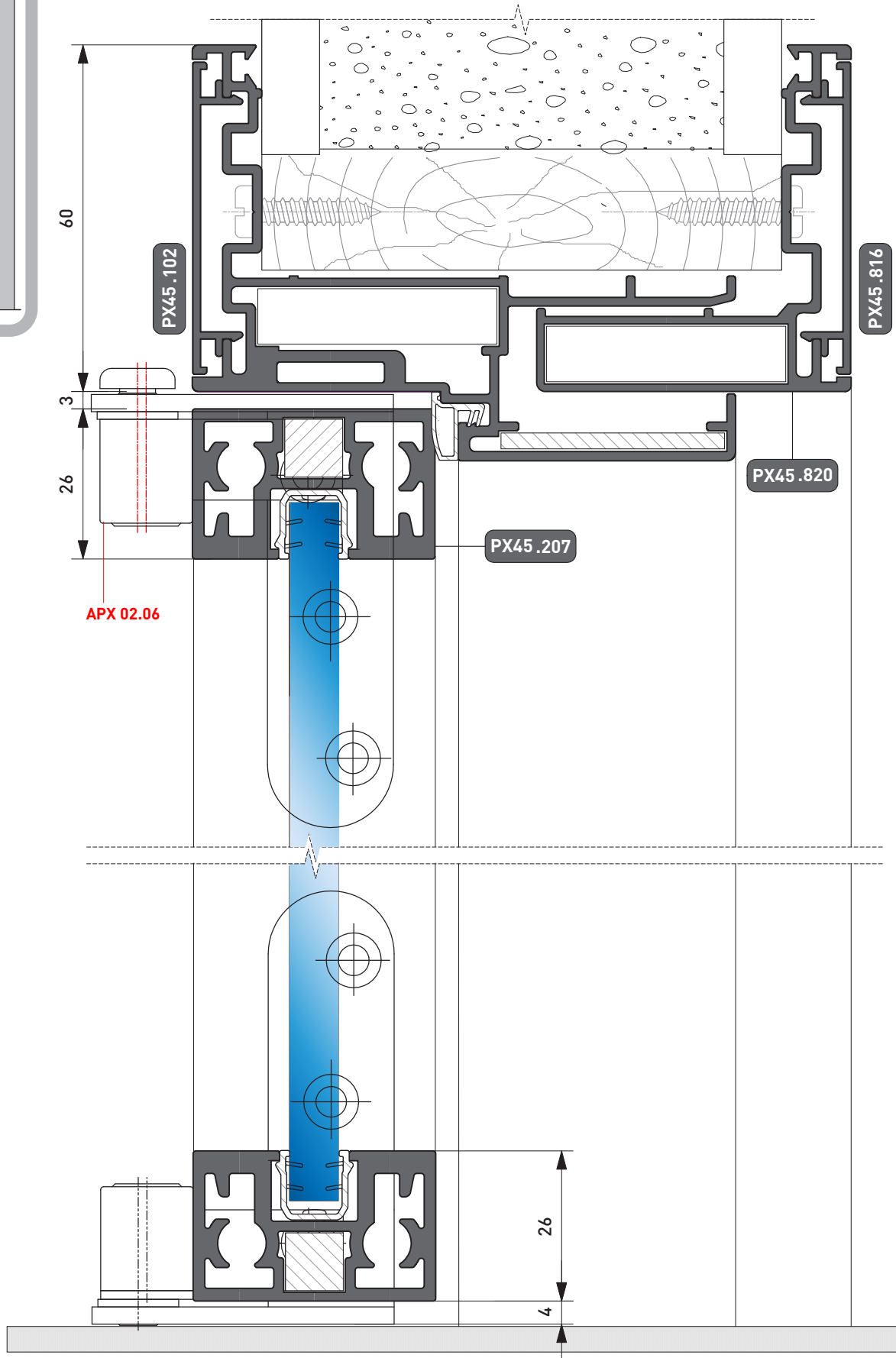



PX450
Linear

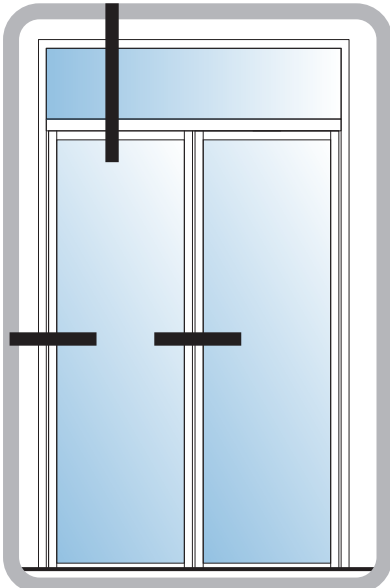

DOPPIA PORTA INTERNA c/SOPRALUCE
Anta in alluminio + Pannello VETRO
DOUBLE INTERIOR DOOR w/FANLIGHT
Aluminium Sash + GLAZING PANEL

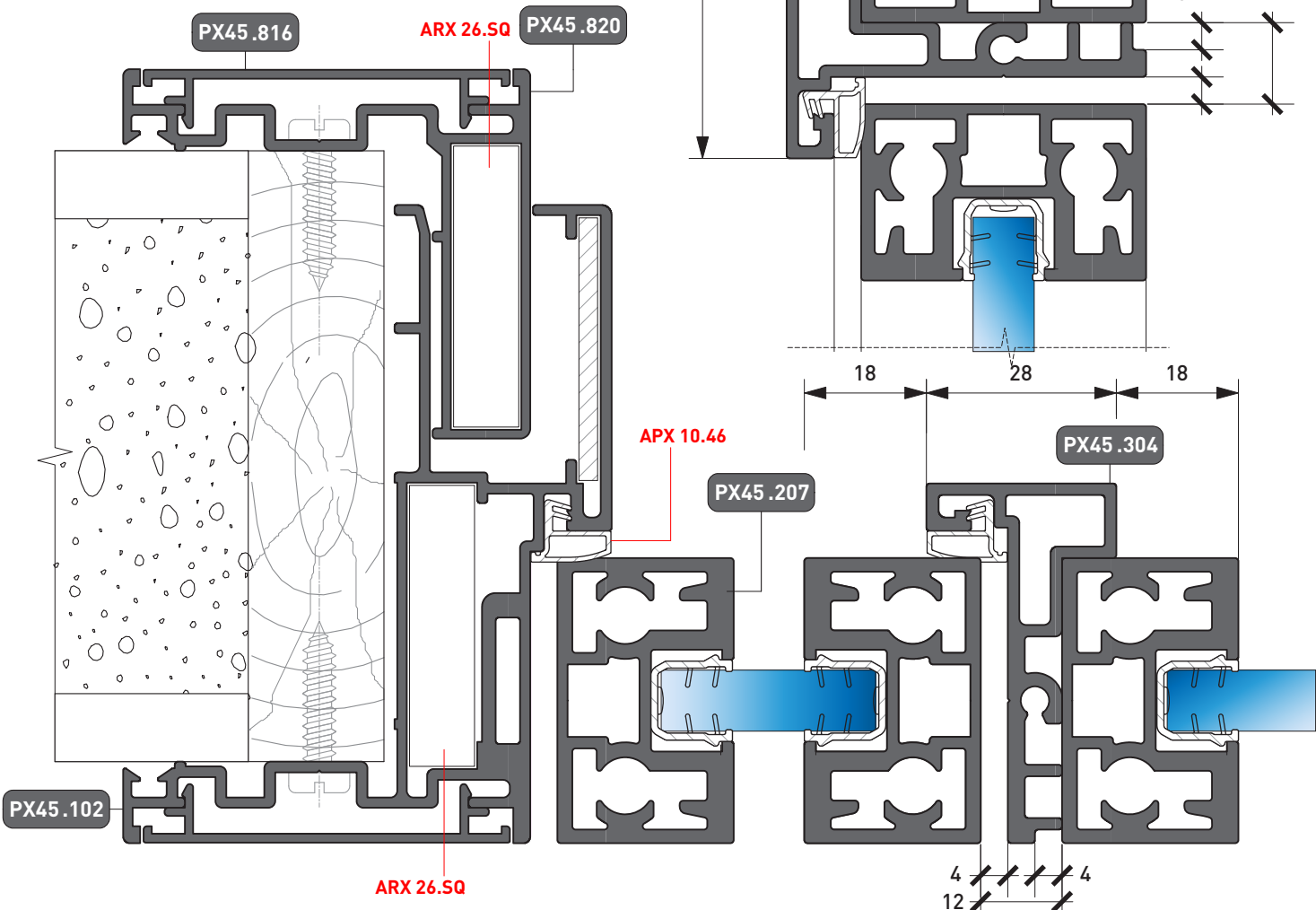



PX450
Linear

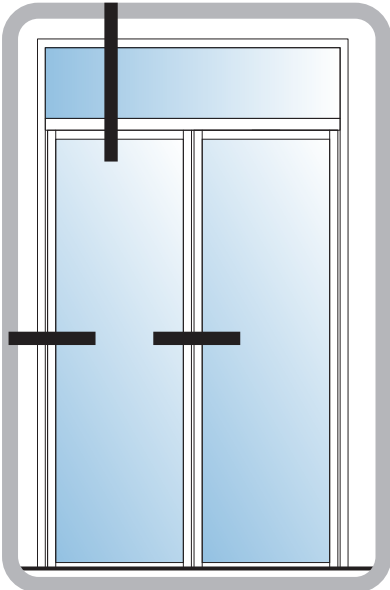

DOPPIA PORTA INTERNA c/SOPRALUCE
Anta in alluminio + Pannello VETRO
DOUBLE INTERIOR DOOR w/FANLIGHT
Aluminium Sash + GLAZING PANEL

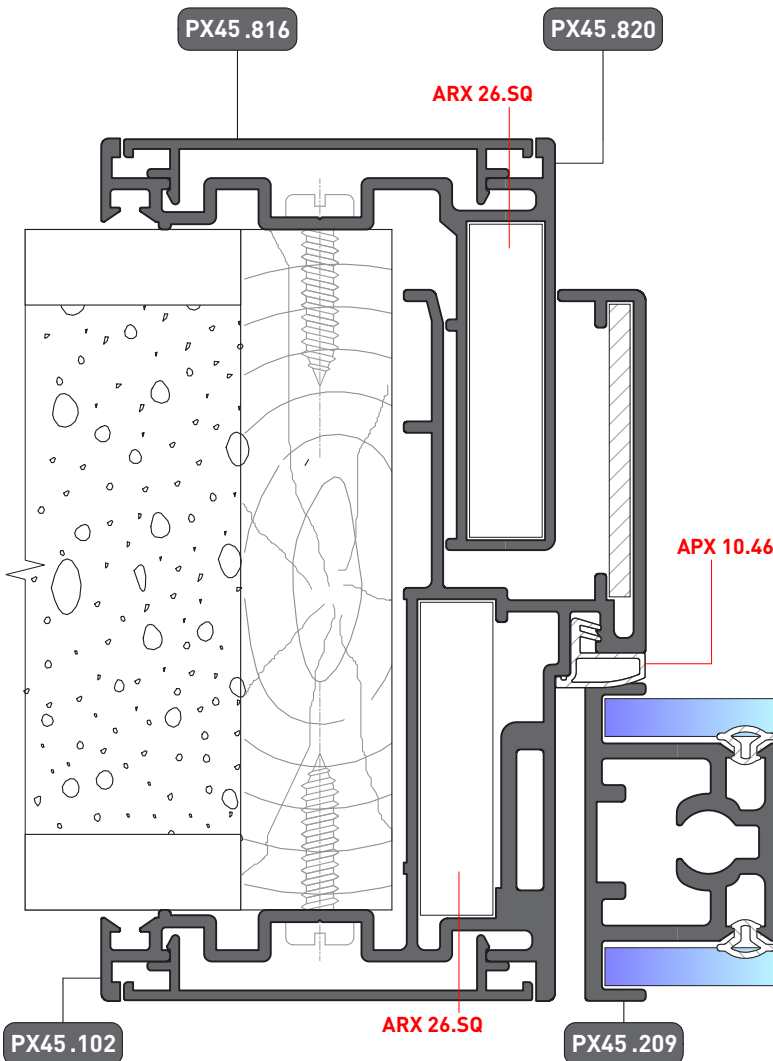
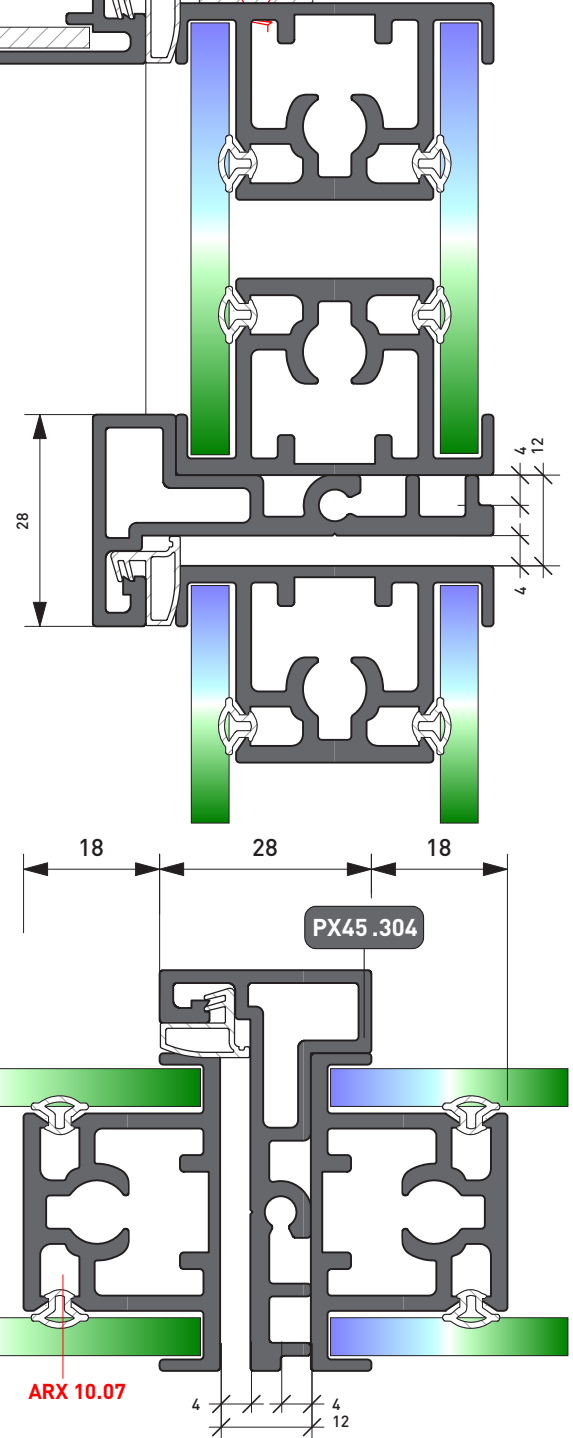
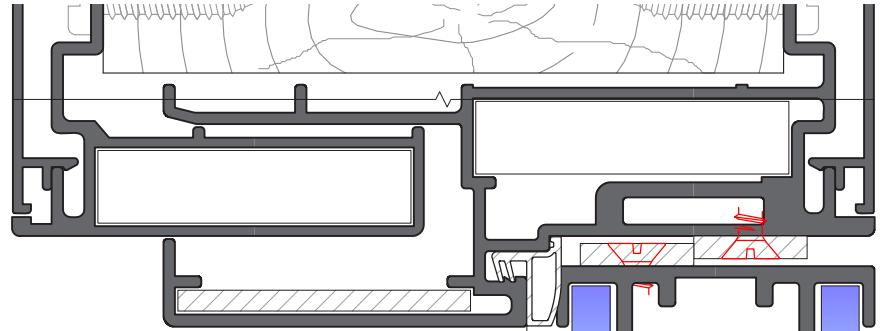

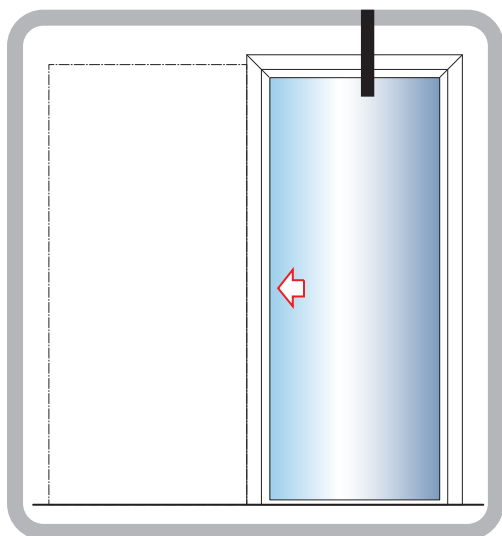

PORTA A SCOMPARSA SCORREVOLE
CONTROTELAIO "BASE 105" PER INTONACO
EXTERNAL SLIDING DOOR
COUNTERFRAME "BASE 105" for PLASTER WALL

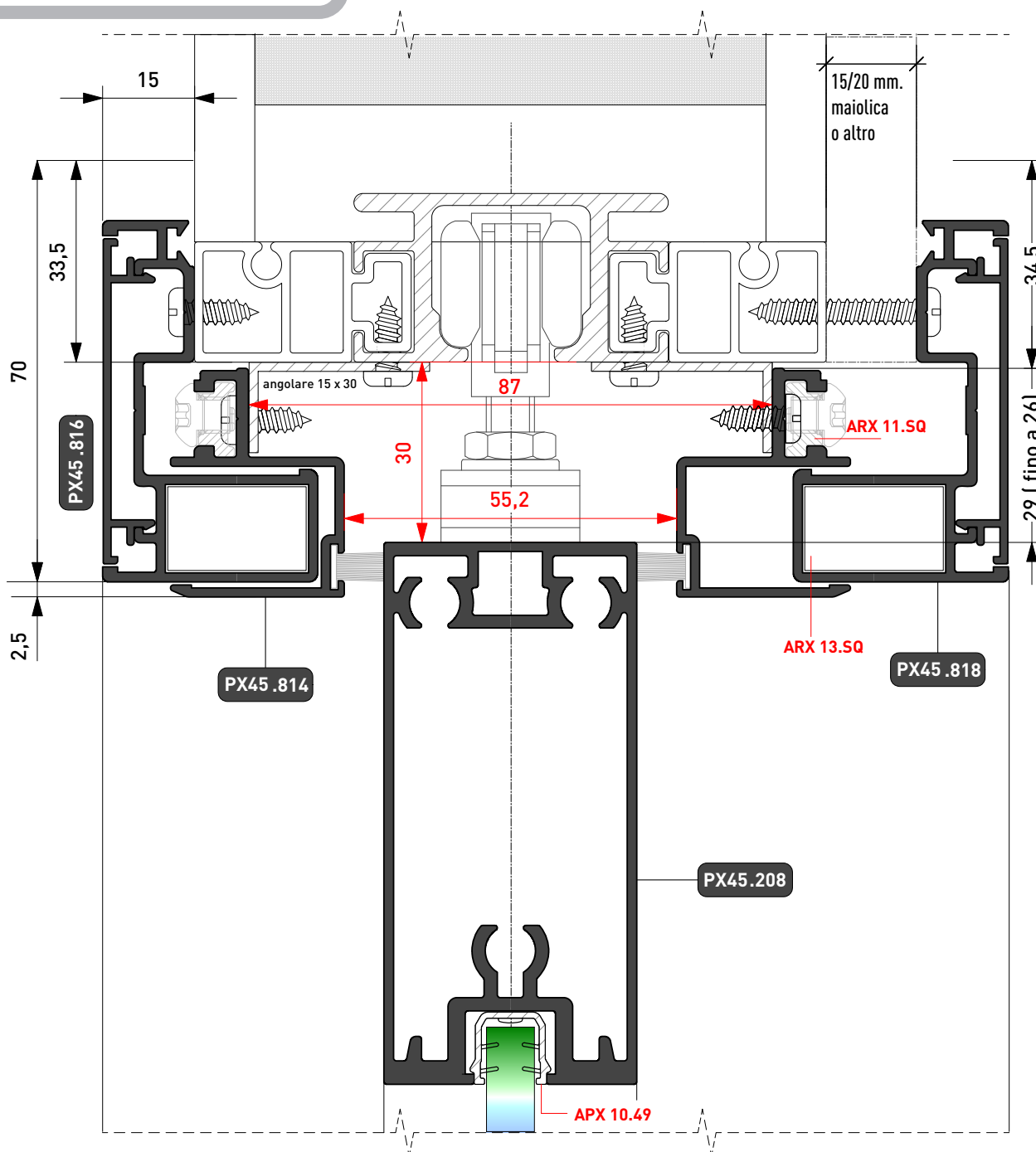

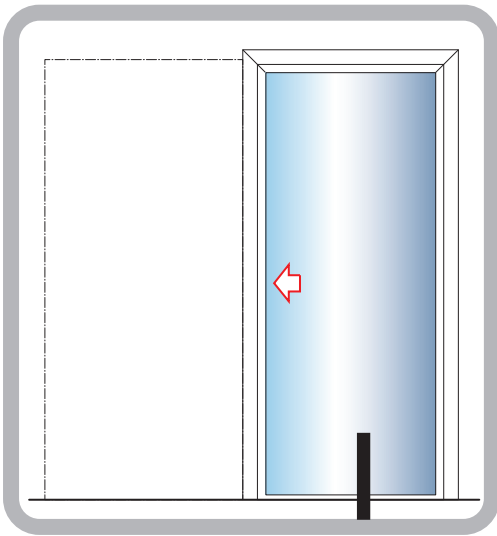

PORTA A SCOMPARSA SCORREVOLE
CONTROTELAIO "BASE 105" PER INTONACO
EXTERNAL SLIDING DOOR
COUNTERFRAME "BASE 105" for PLASTER WALL

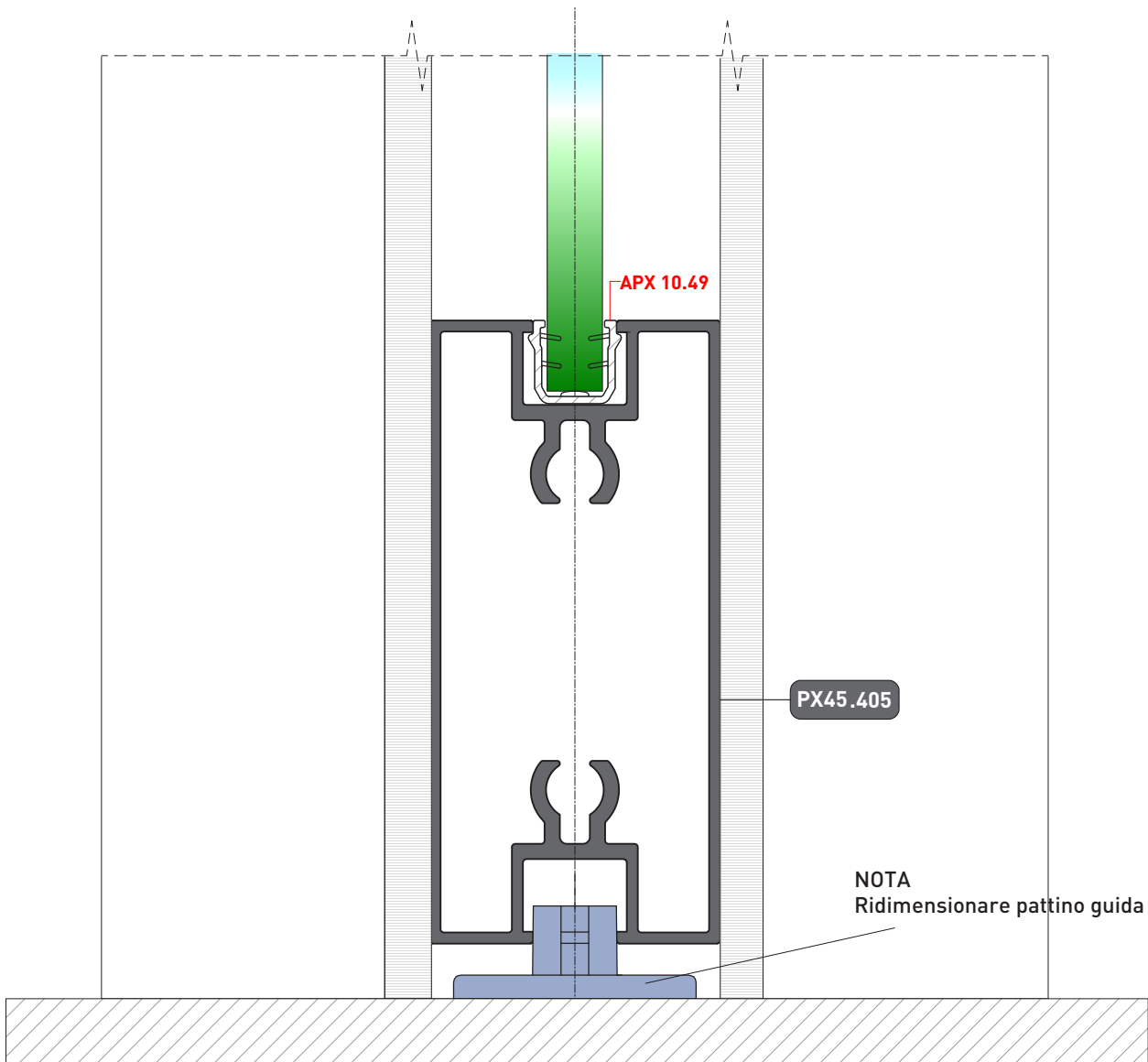

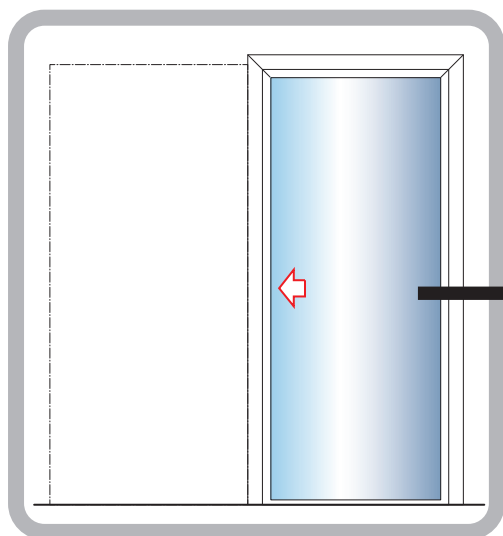

PORTA A SCOMPARSA SCORREVOLE
CONTROTELAIO "BASE 105" PER INTONACO
EXTERNAL SLIDING DOOR
COUNTERFRAME "BASE 105" for PLASTER WALL

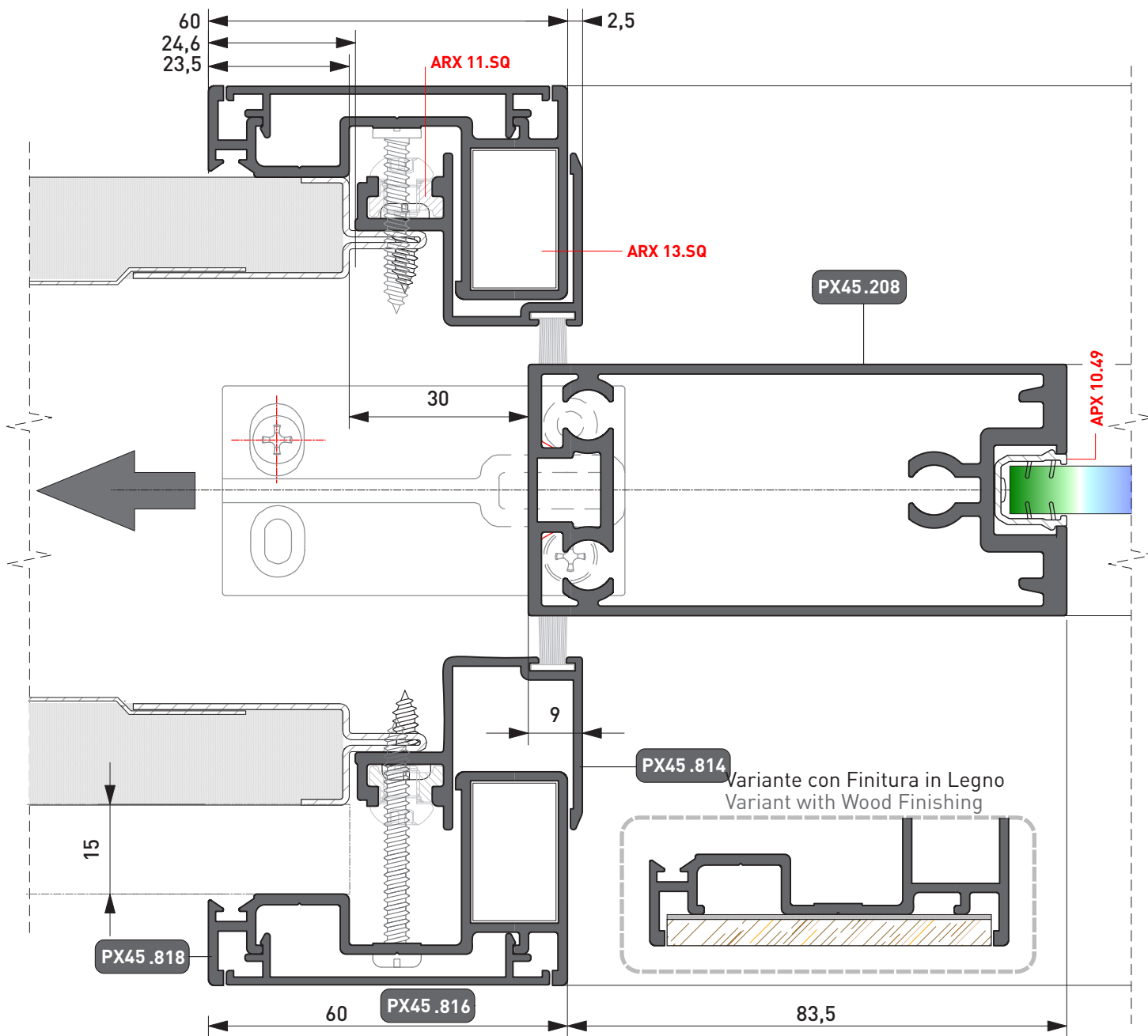

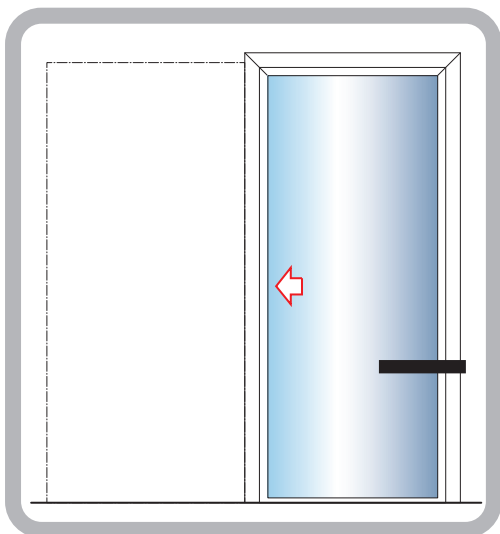

PORTA A SCOMPARSА SCORREVOLE
CONTROTELAIO "BASE 105" PER INTONACO
EXTERNAL SLIDING DOOR
COUNTERFRAME "BASE 105" for PLASTER WALL

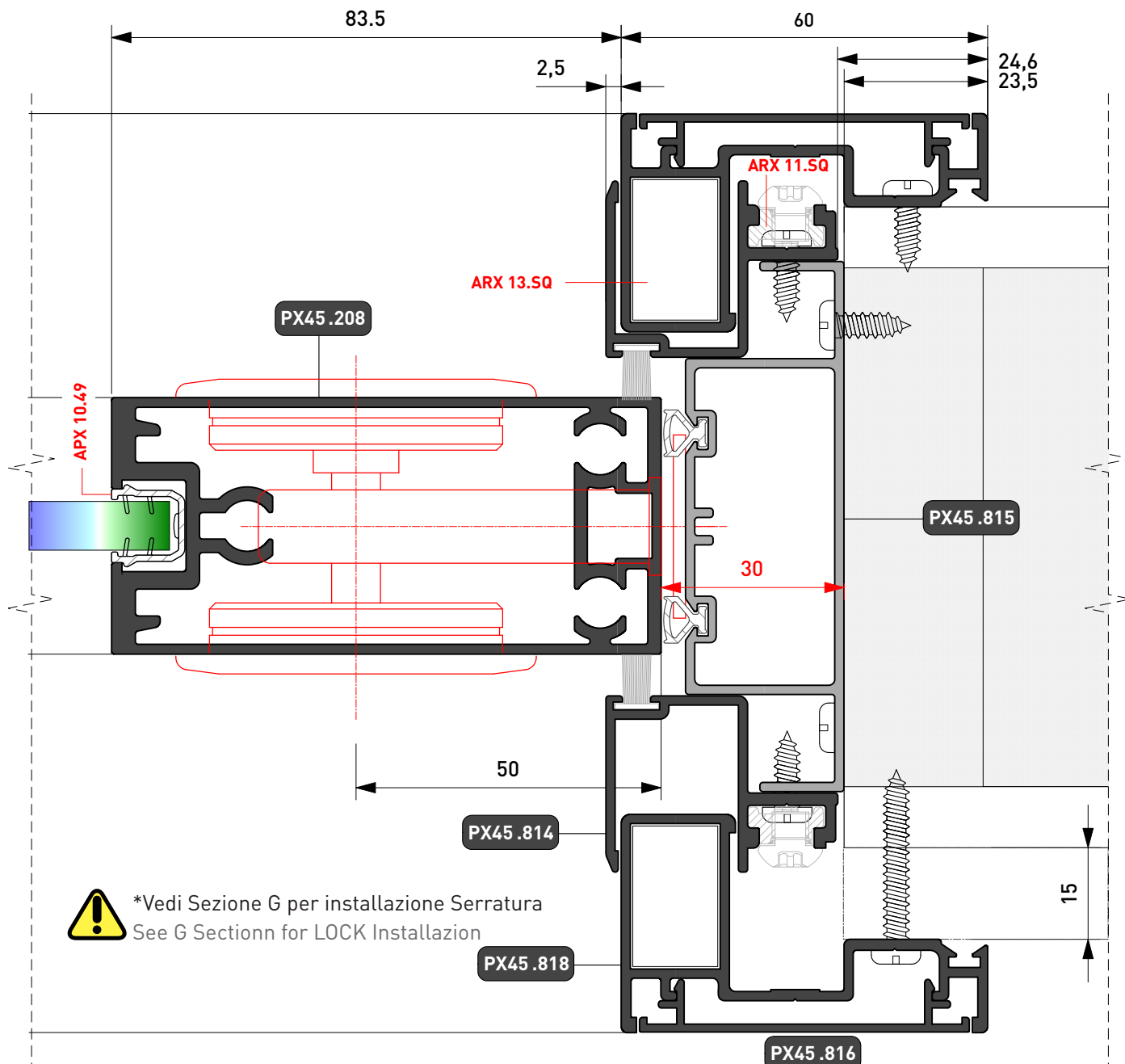

*Vedi Sezione G per installazione Serratura
See G Sectionn for LOCK Installazion

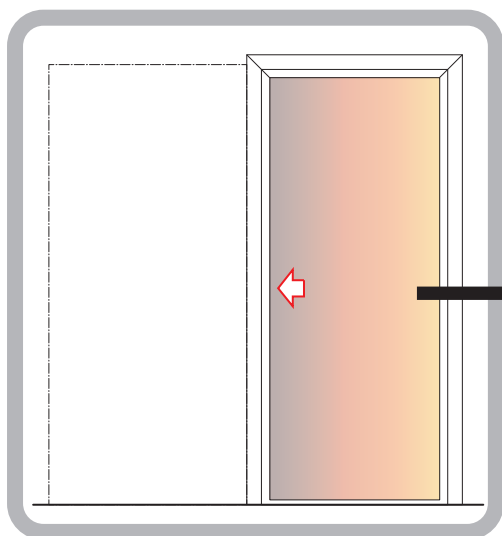

PORTA A SCOMPARSA SCORREVOLE
CONTROTELAIO "BASE 105" PER INTONACO
EXTERNAL SLIDING DOOR
COUNTERFRAME "BASE 105" for PLASTER WALL

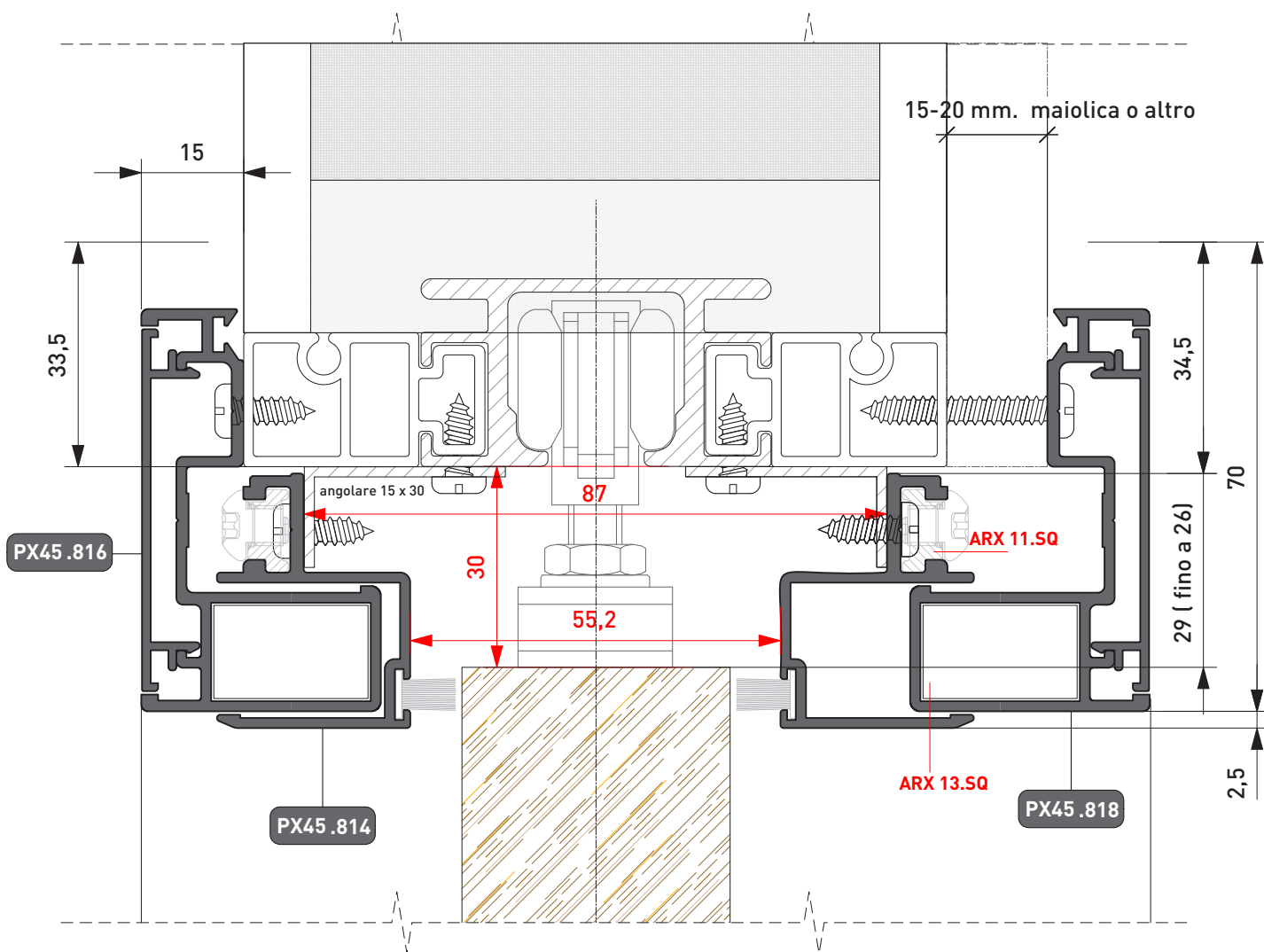

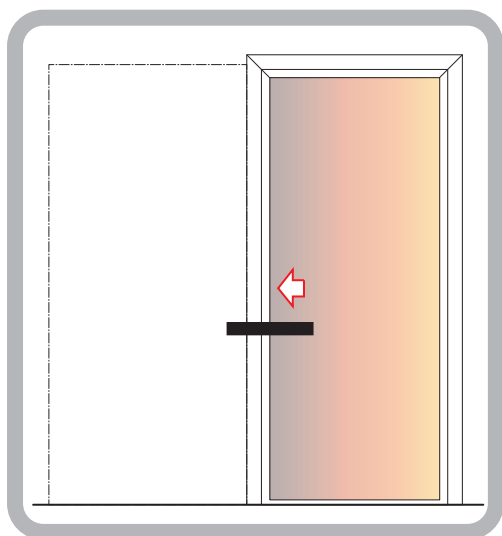

PORTA A SCOMPARSА SCORREVOLE
CONTROTELAIO "BASE 105" PER INTONACO
EXTERNAL SLIDING DOOR
COUNTERFRAME "BASE 105" for PLASTER WALL

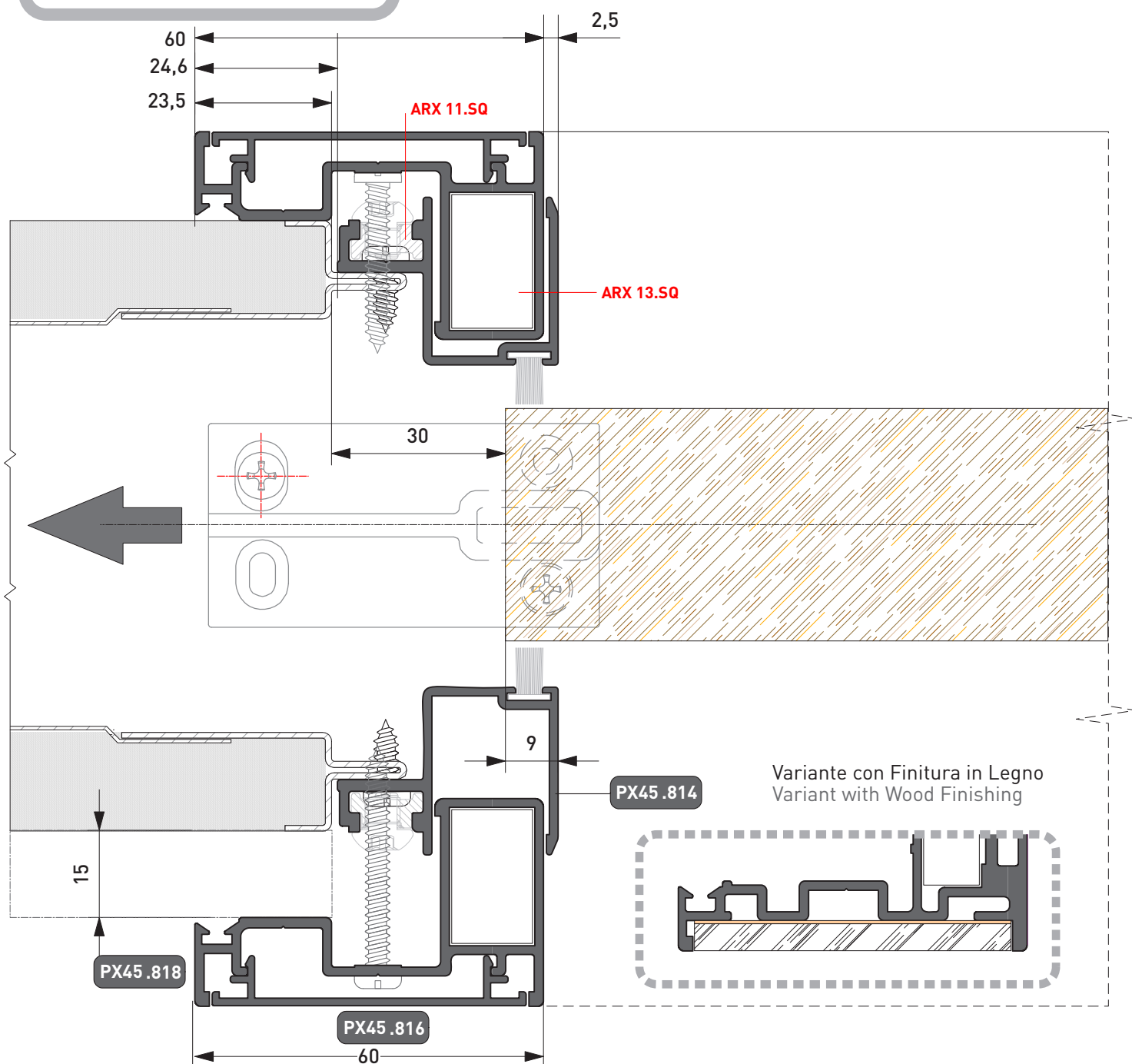

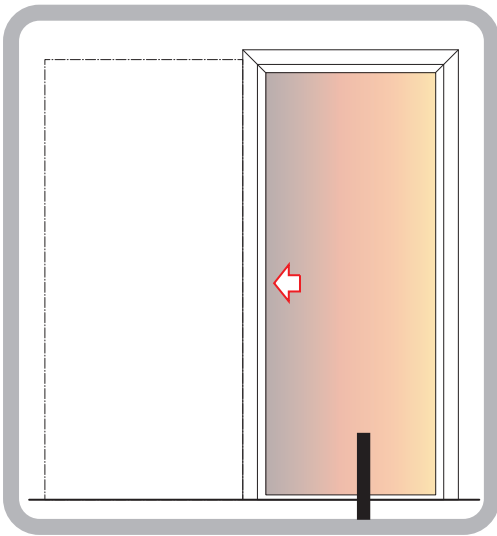

PORTA A SCOMPARSА SCORREVOLE
CONTROTELAIO "BASE 105" PER INTONACO
EXTERNAL SLIDING DOOR
COUNTERFRAME "BASE 105" for PLASTER WALL

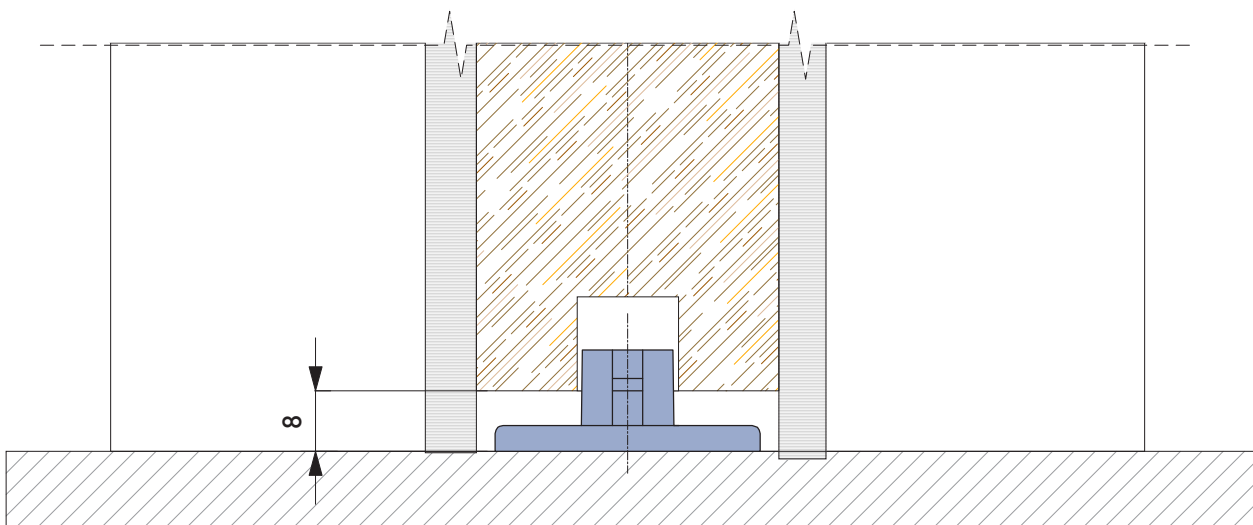

RIDIMENSIONARE PATTINO GUIDA
RESIZE Guide Carrier

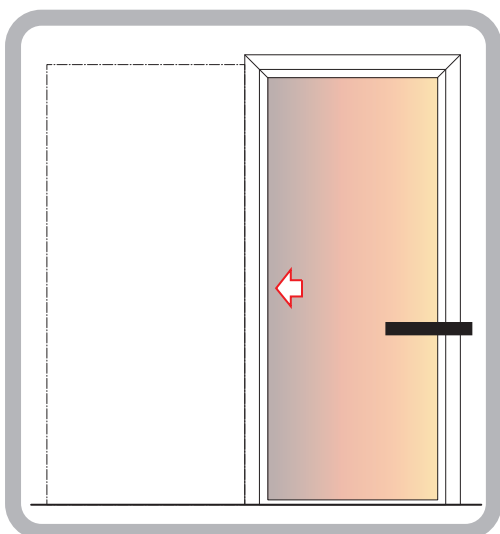

PORTA A SCOMPARSА SCORREVOLE
CONTROTELAIO "BASE 105" PER INTONACO
EXTERNAL SLIDING DOOR
COUNTERFRAME "BASE 105" for PLASTER WALL

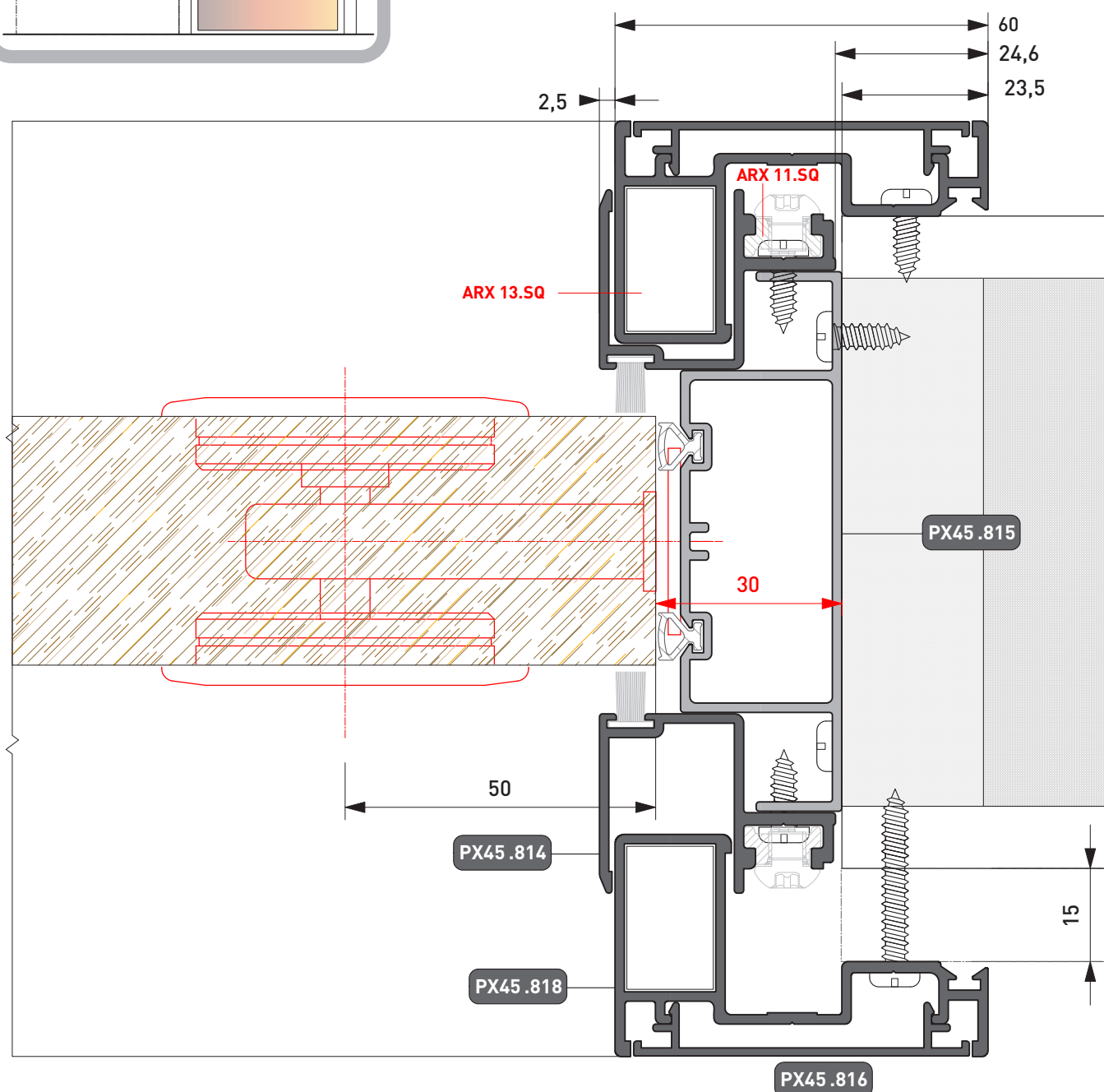



**PX450
Vitrall**

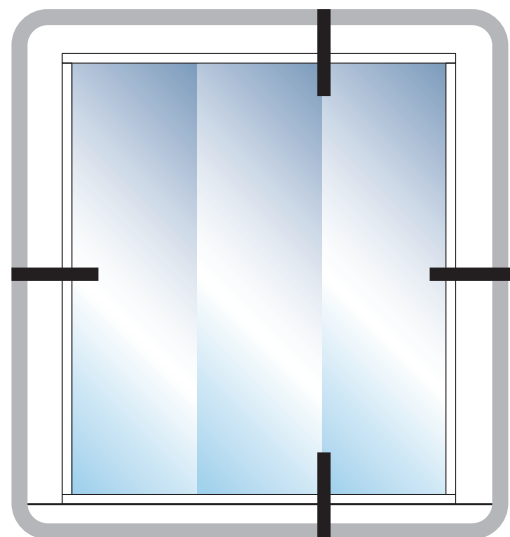

PARETE DIVISORIA IN VETRO
GLASS PARTITION WALL

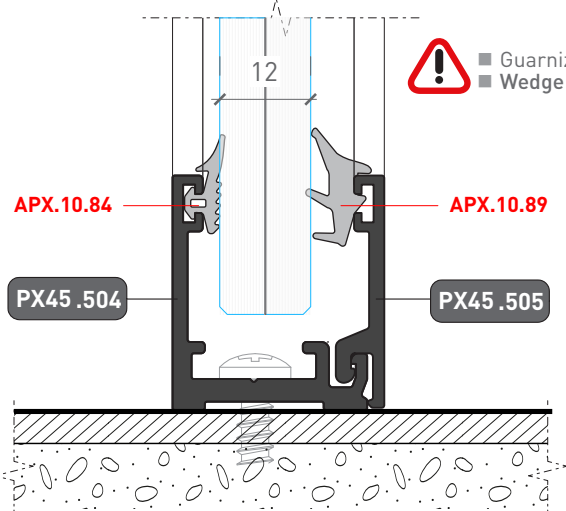
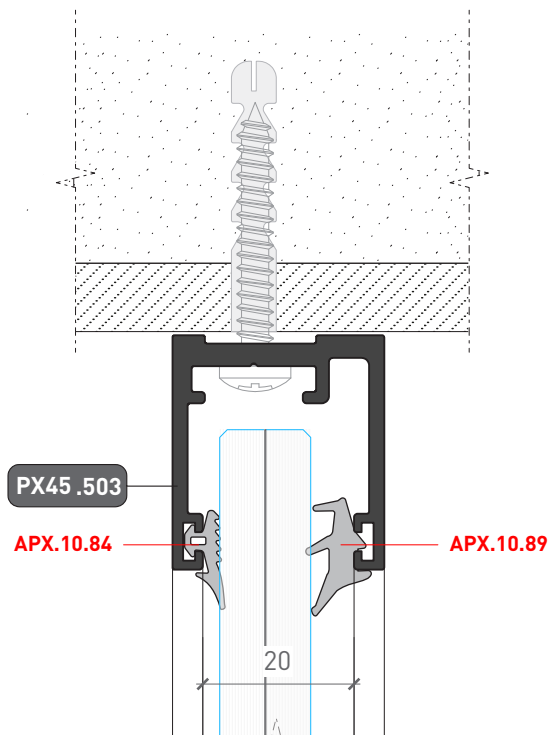

! ■ Guarnizione a "Zeppa" conforme a spessore Vetrazione
■ Wedge Gasket according with Glazing Thickness

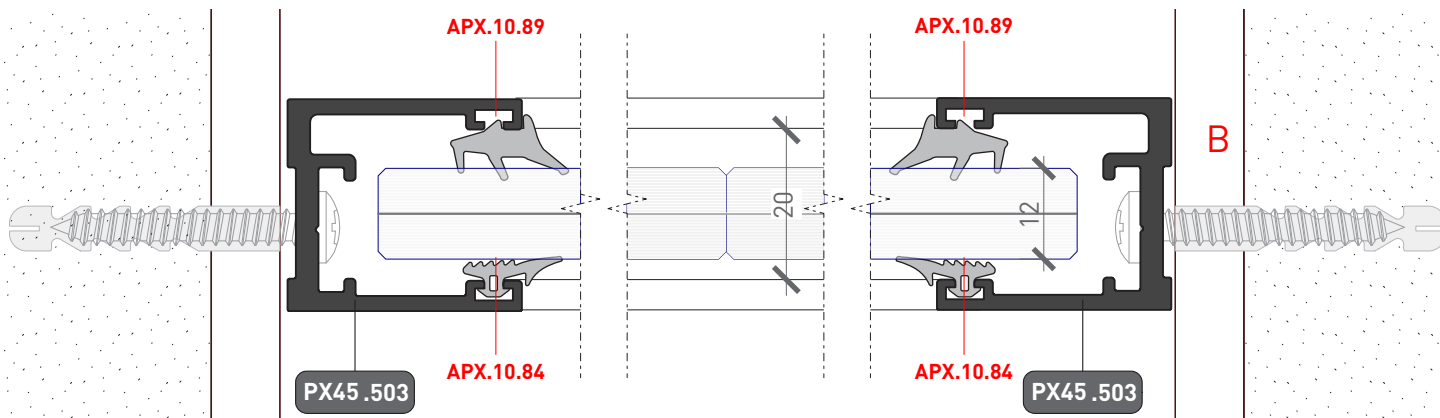
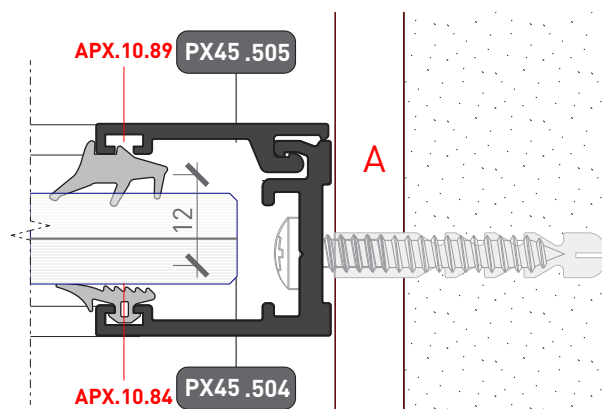

! ■ A/B in base al tipo di montaggio
■ A/B depending on the type of assembly

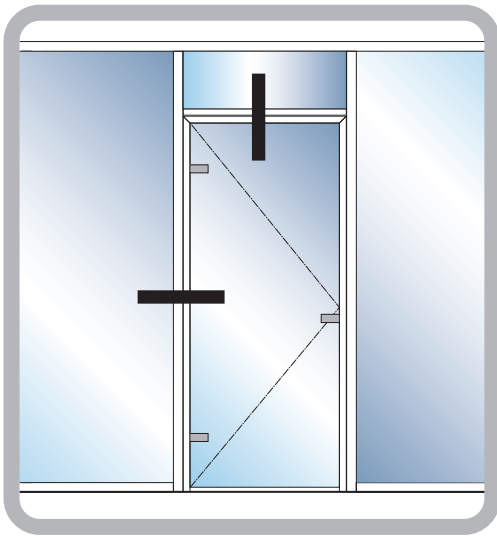

GIUNZIONE CON
PORTA INTERNA VETRATA
JUNCTION WITH
GLAZED INTERNAL DOOR

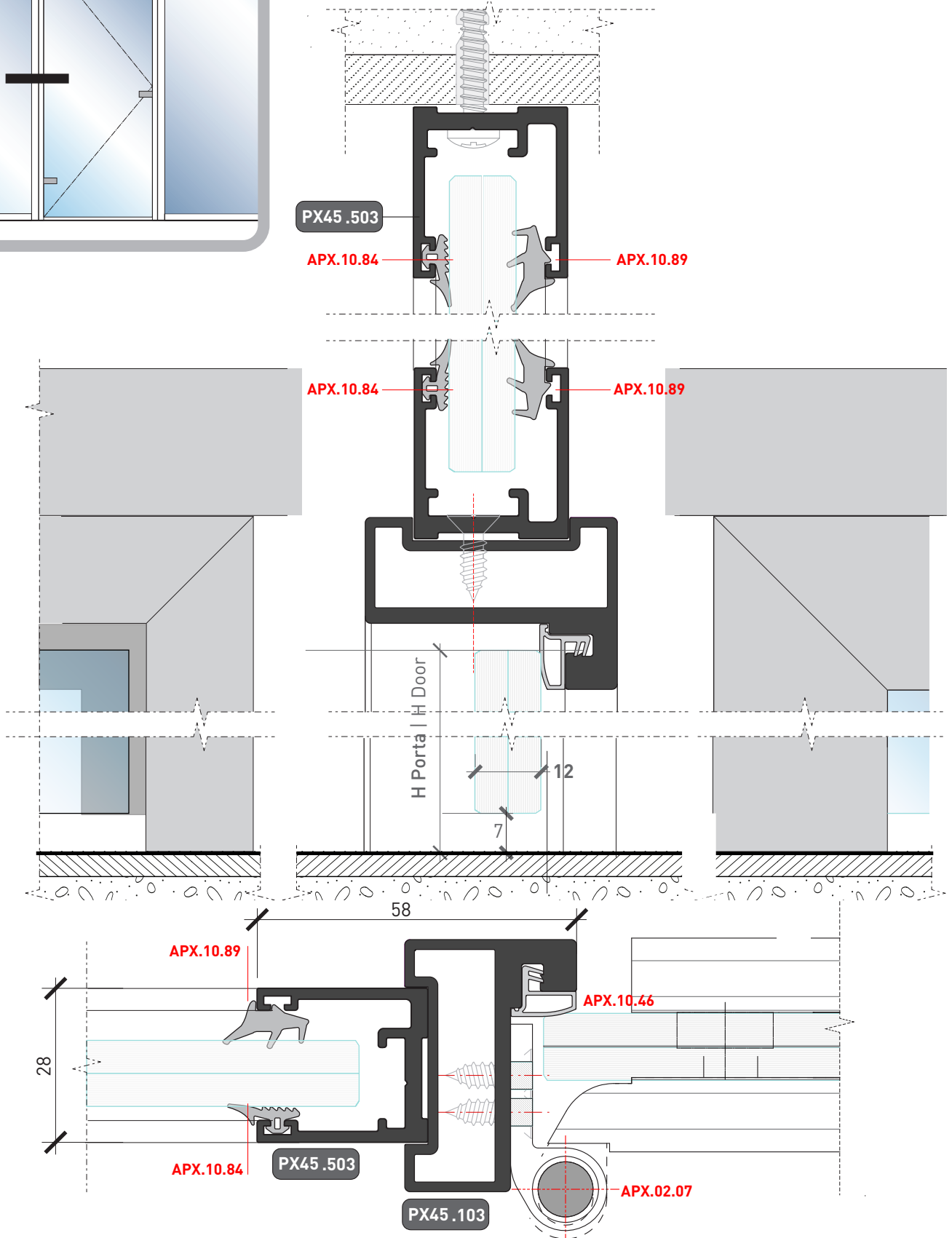



PX450
Vitrall

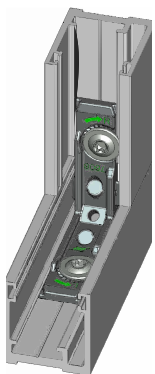
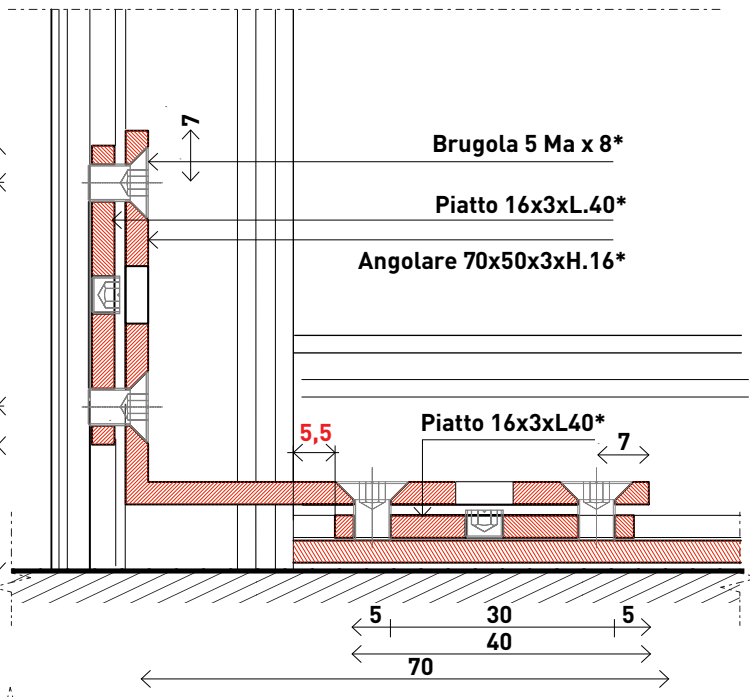
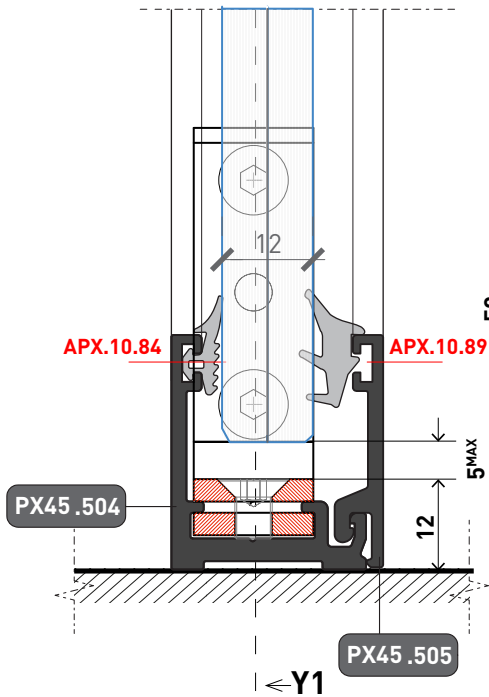
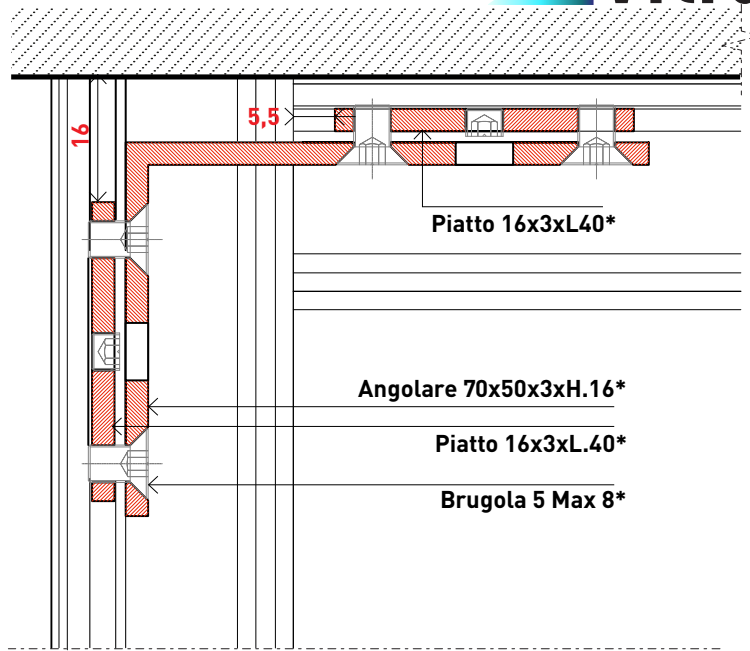
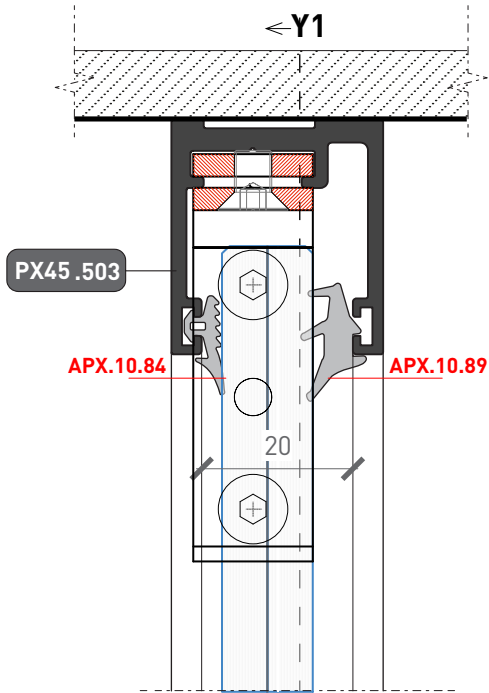

*Alternativa:
Squadretta c/eccentrico APX67.SQ
*Alternative:
Corner Joint w/eccentric APX67.SQ

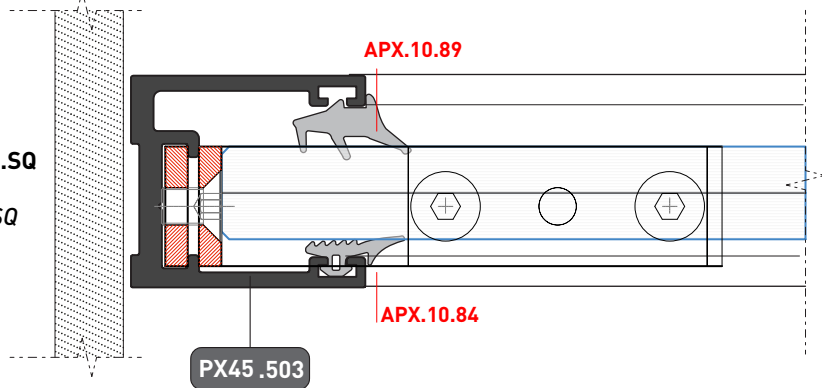



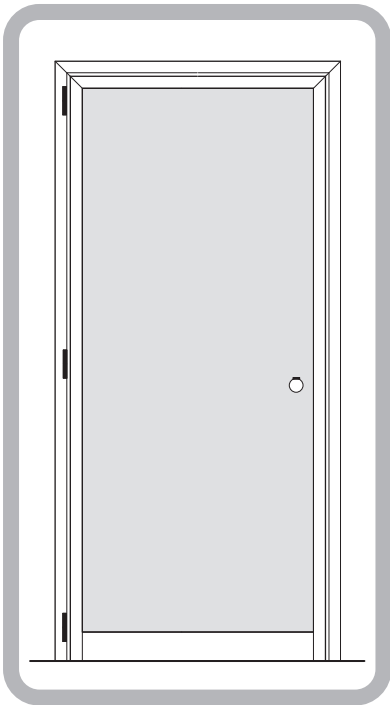

- **PORTA INTERNA**
con anta in alluminio e pannello in legno
- **INTERNAL DOOR**
with aluminum door and wooden panel

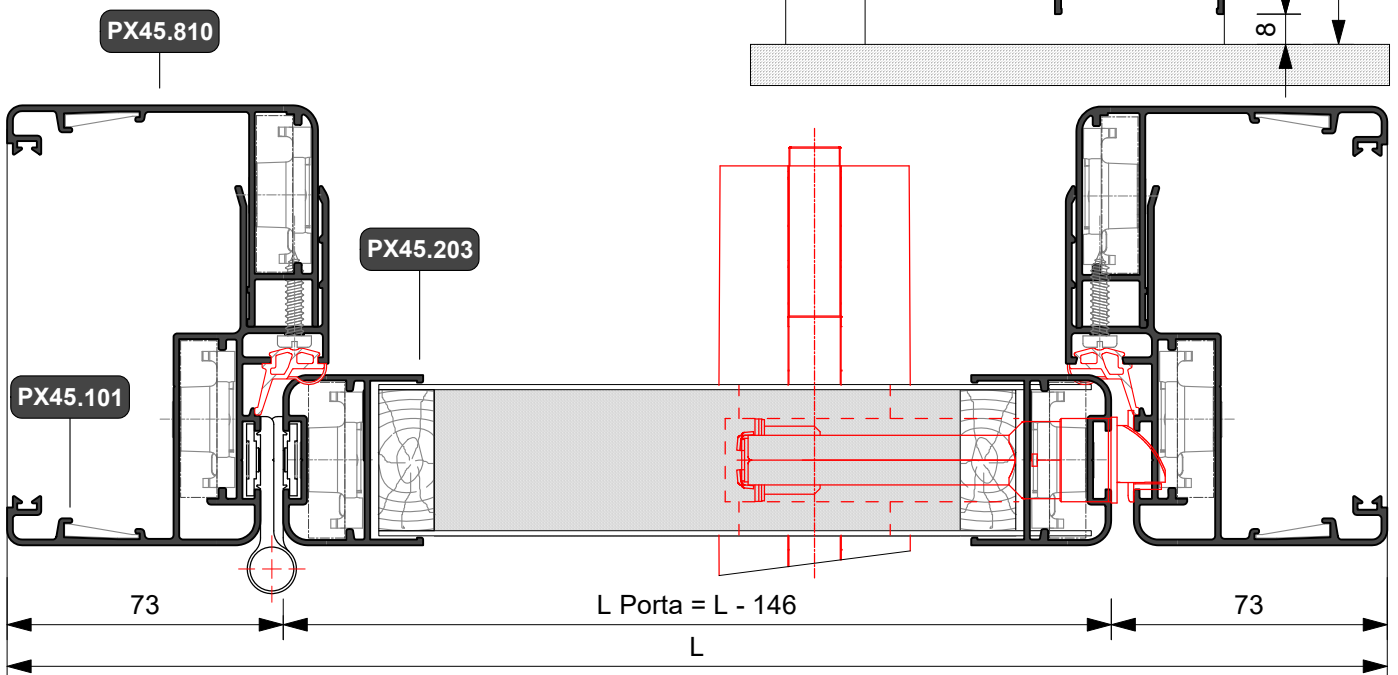
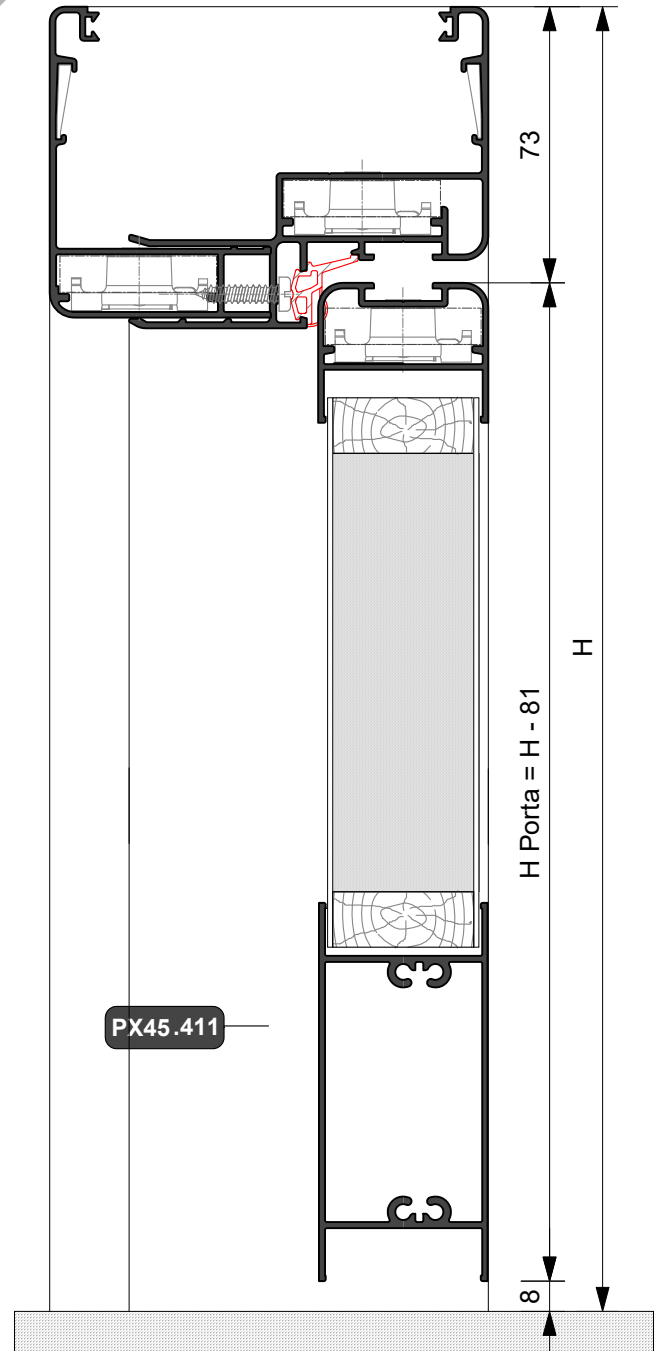

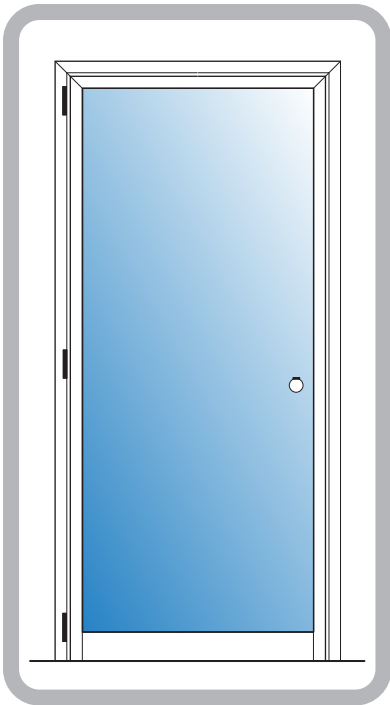

- **PORTA INTERNA**
con anta in alluminio e vetro
- **INTERNAL DOOR**
with aluminum and glass door

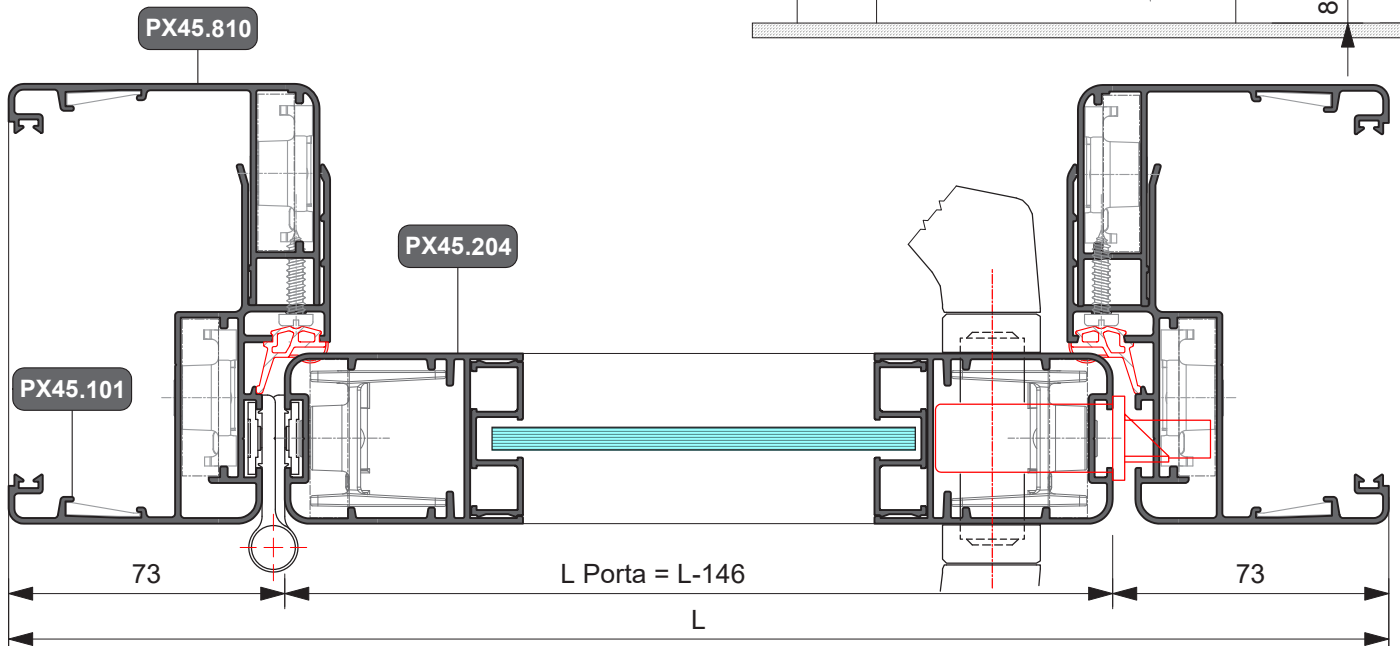
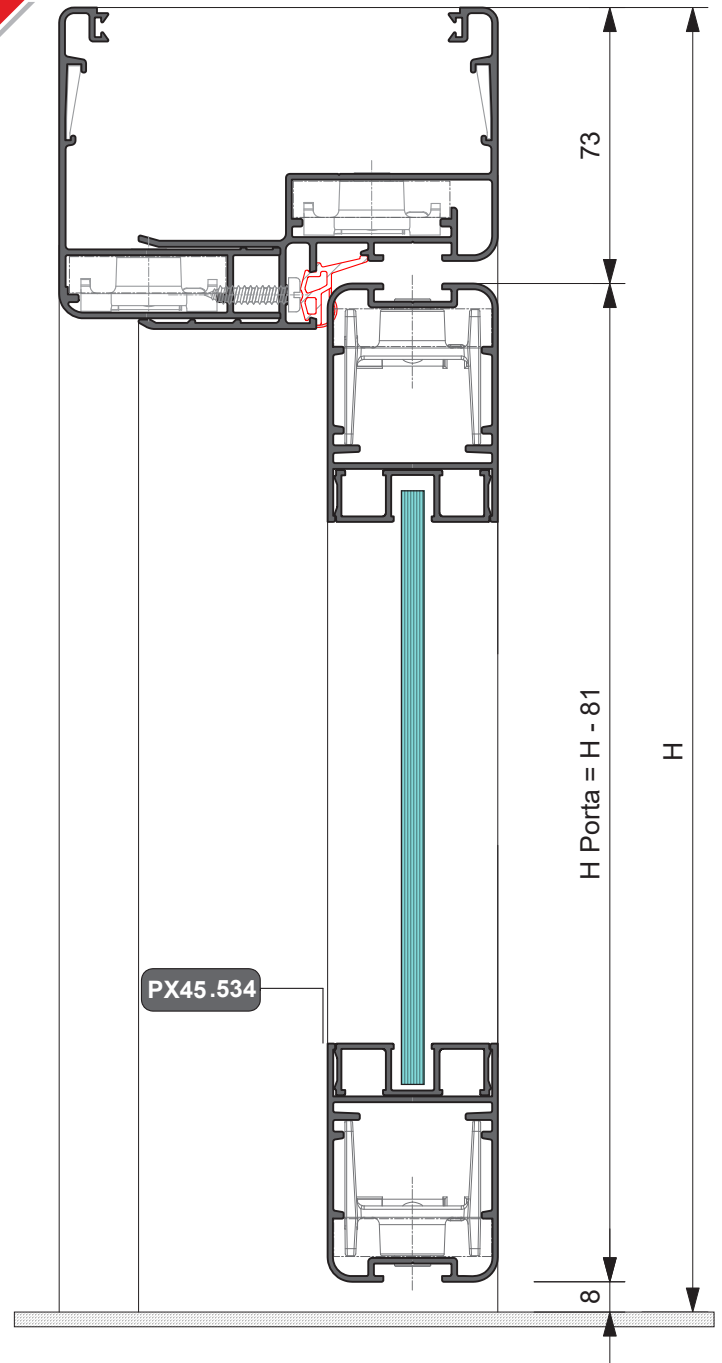

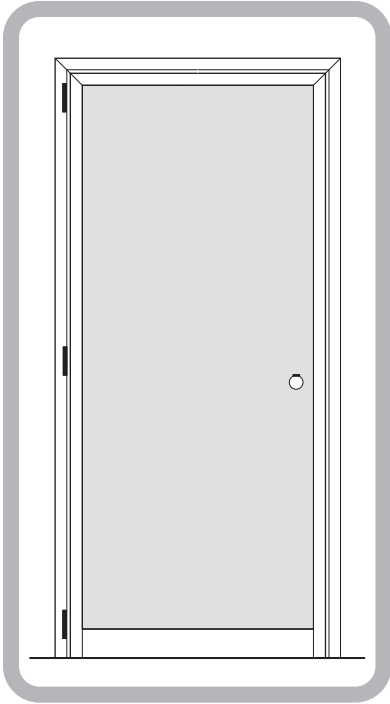

- **PORTA INTERNA**
con anta in alluminio e pannello in legno
- **INTERNAL DOOR**
with aluminum door and wooden panel

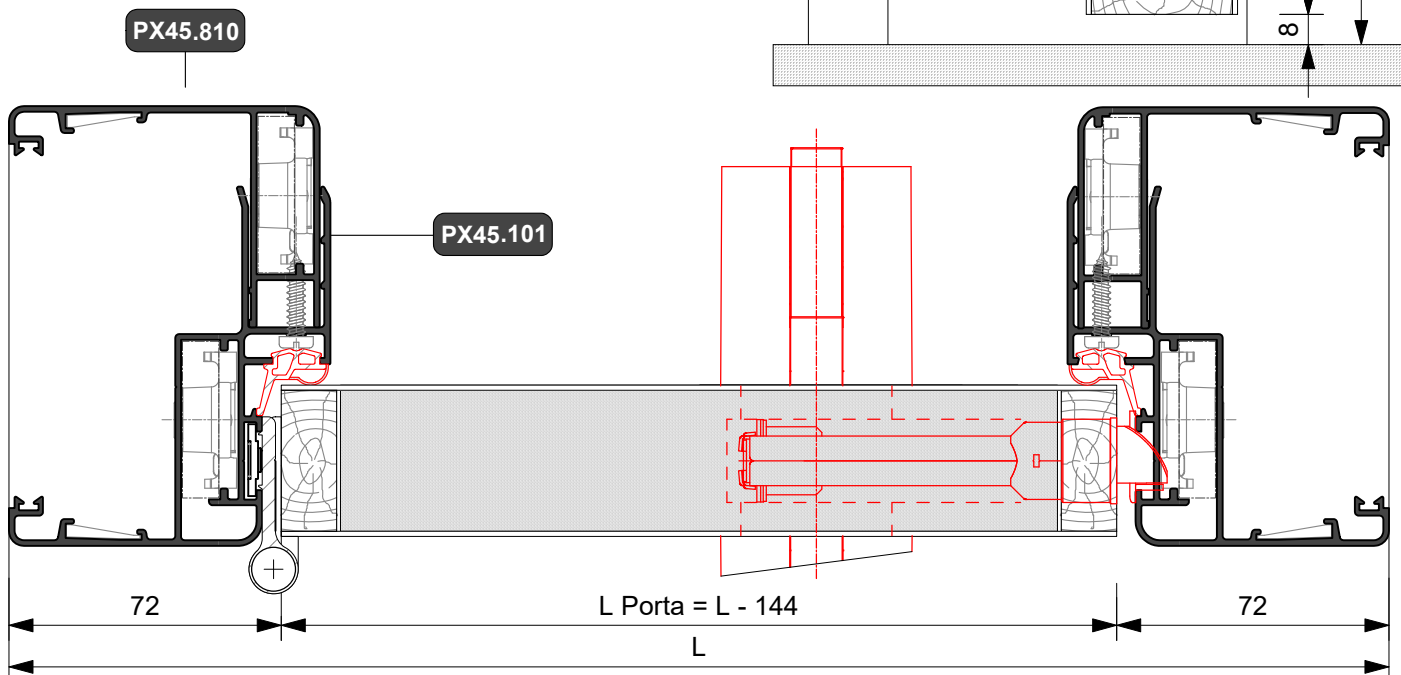
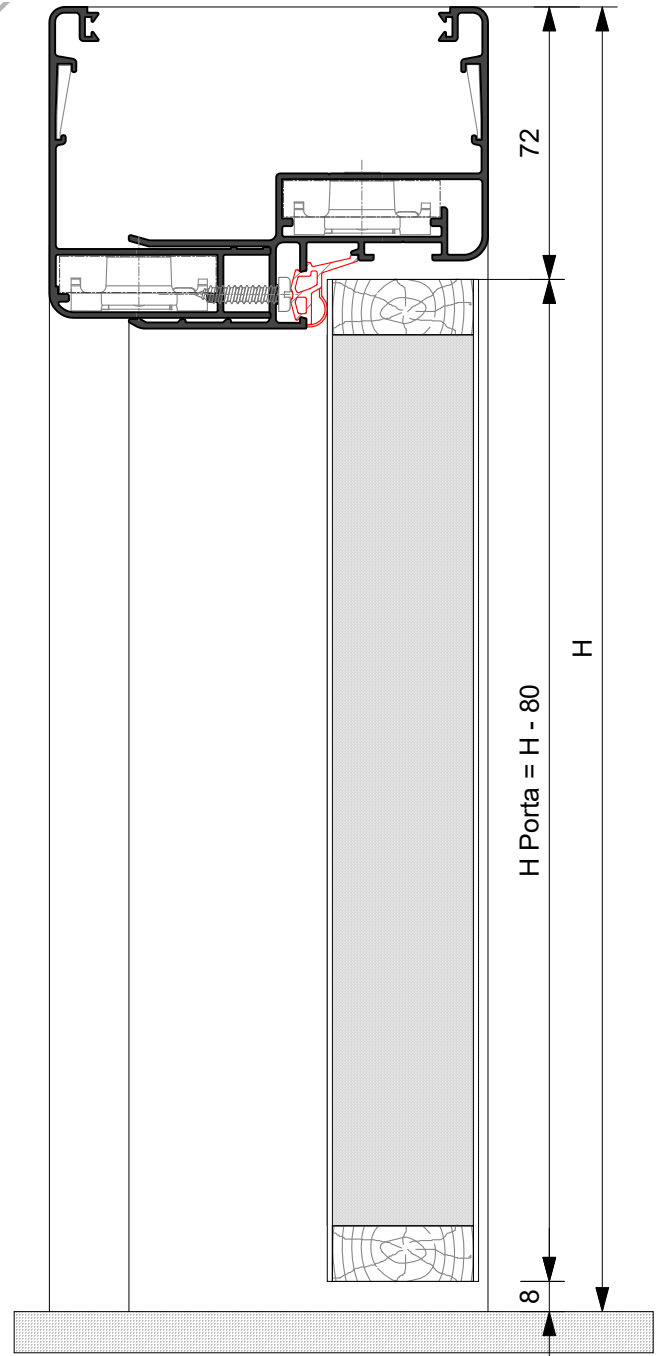

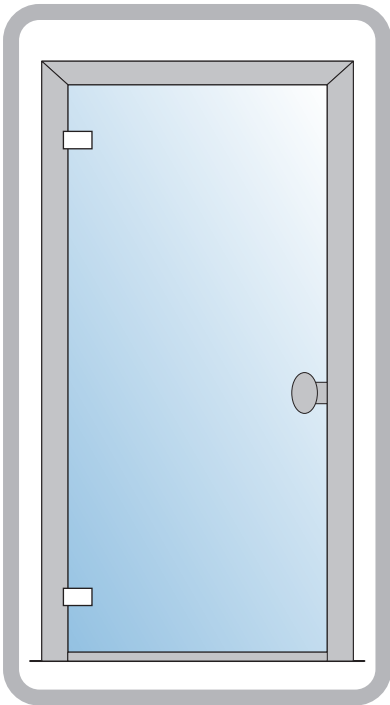

- PORTA INTERNA
con anta in Vetro
- INTERNAL DOOR
with glass sash

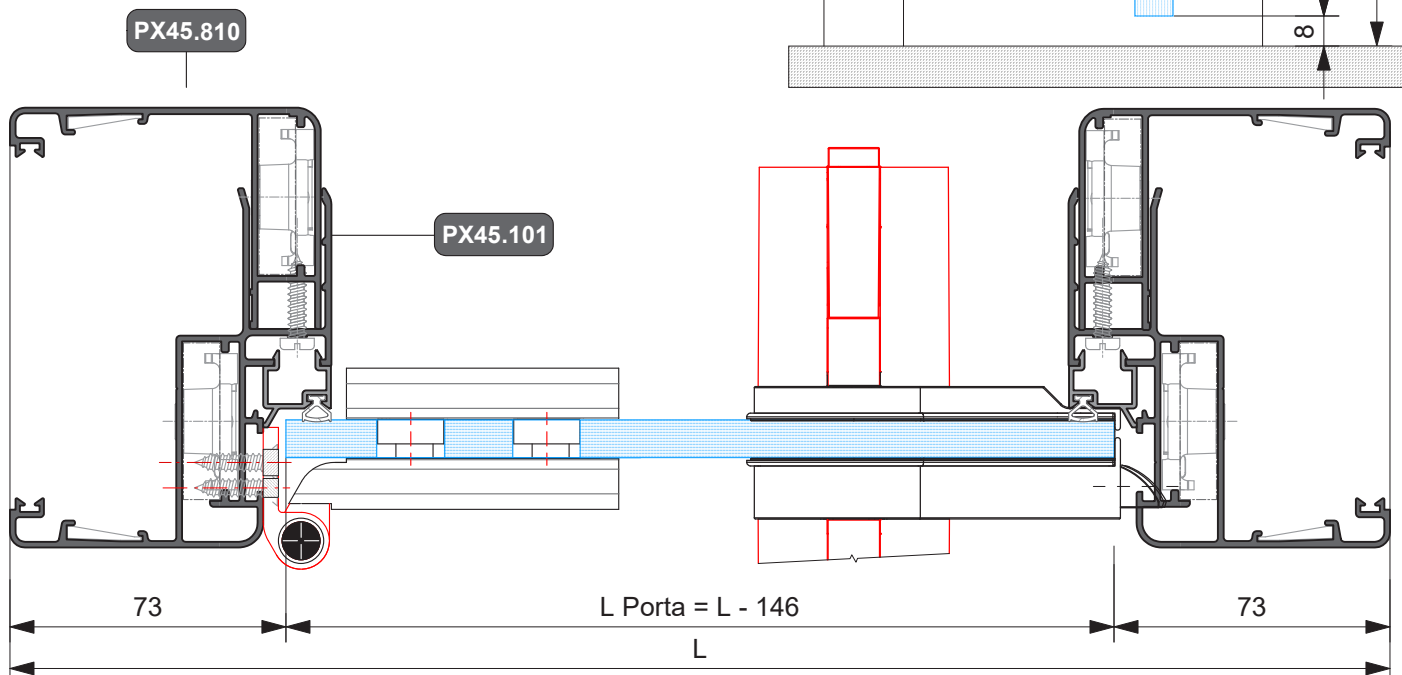
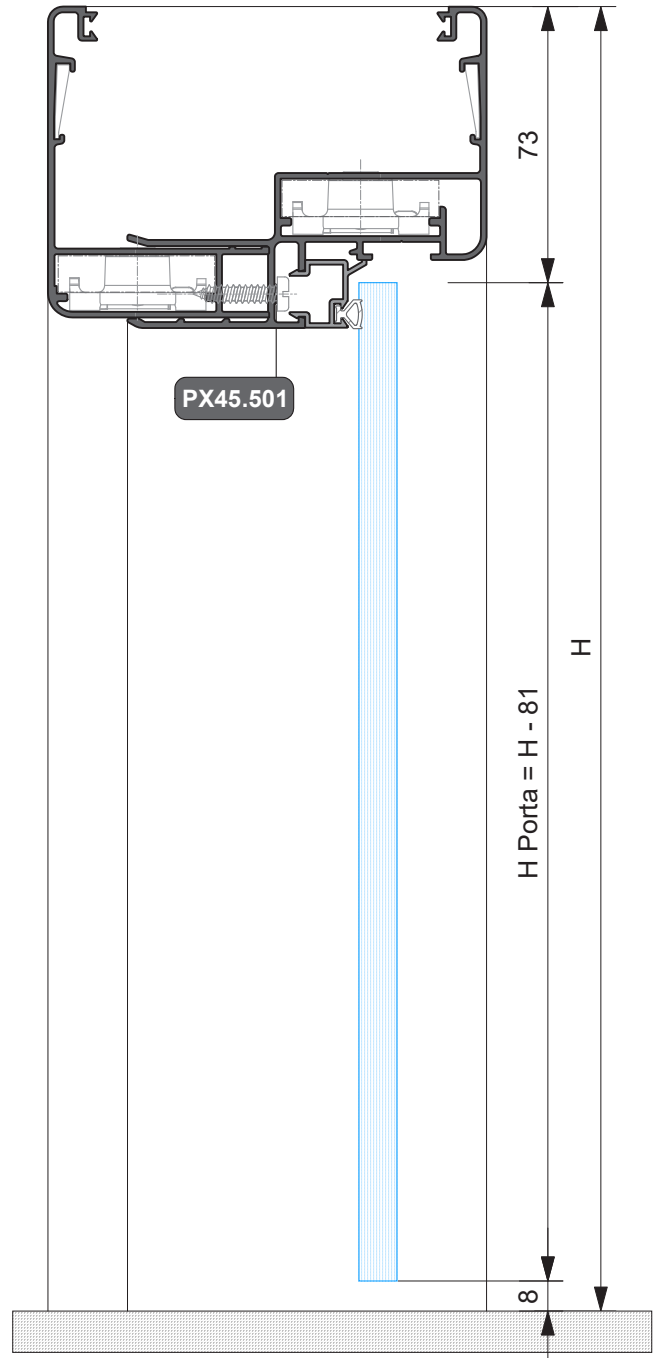

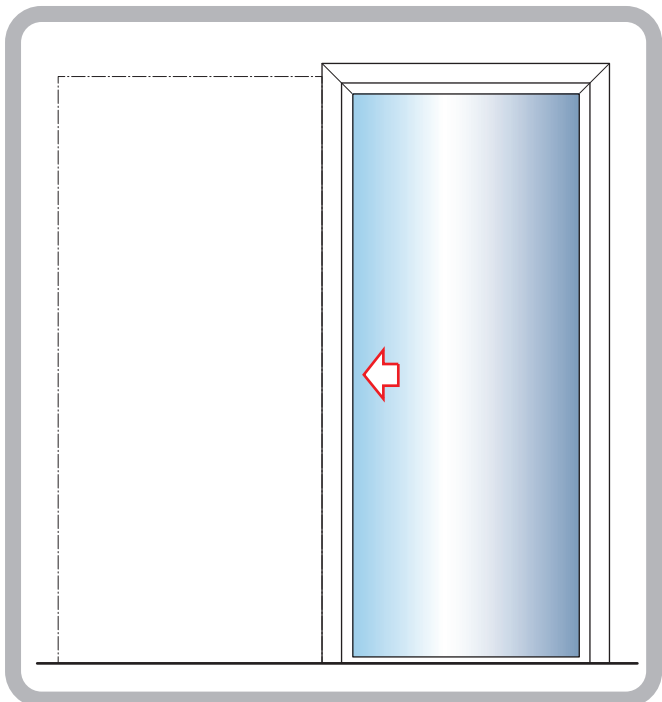

- PORTA A SCOMPARSA SCORREVOLE
- SLIDING RETRACTABLE DOOR

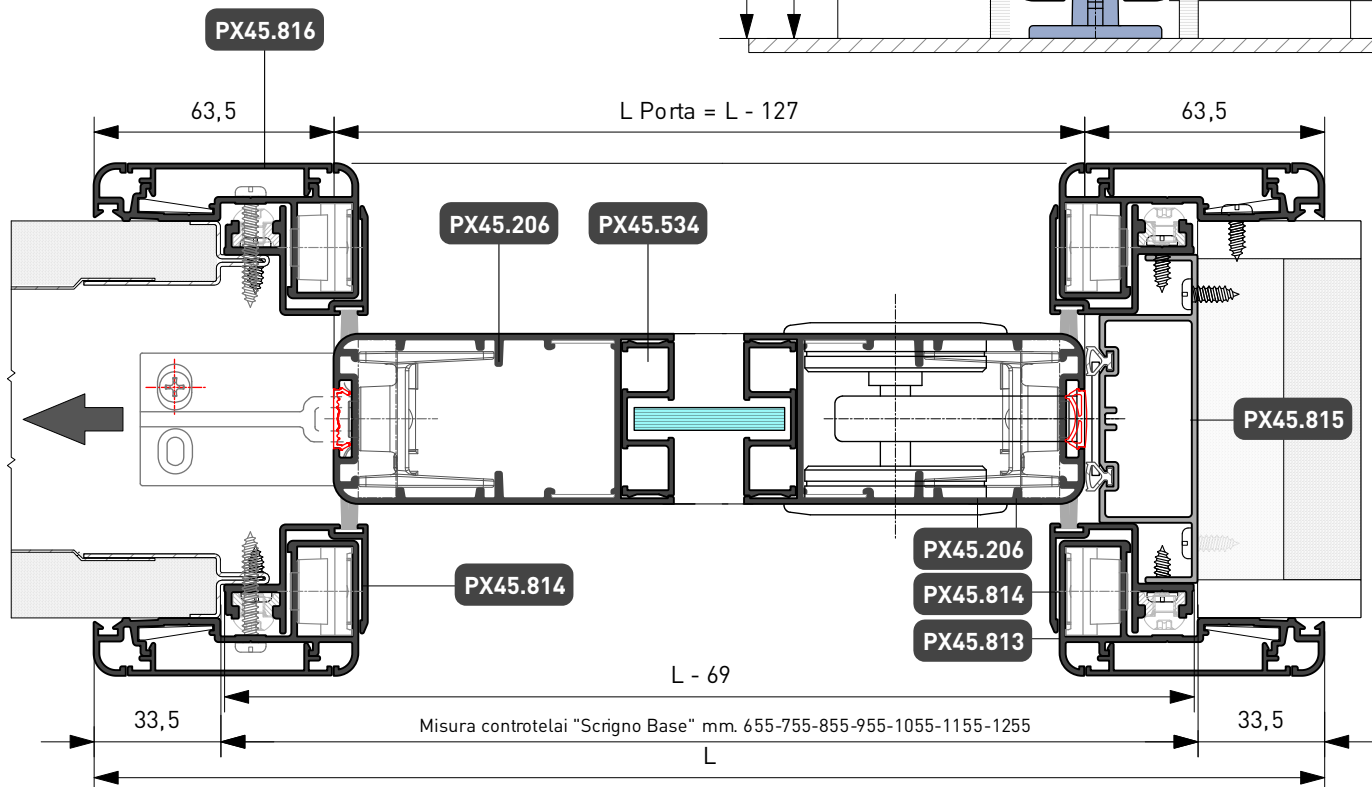
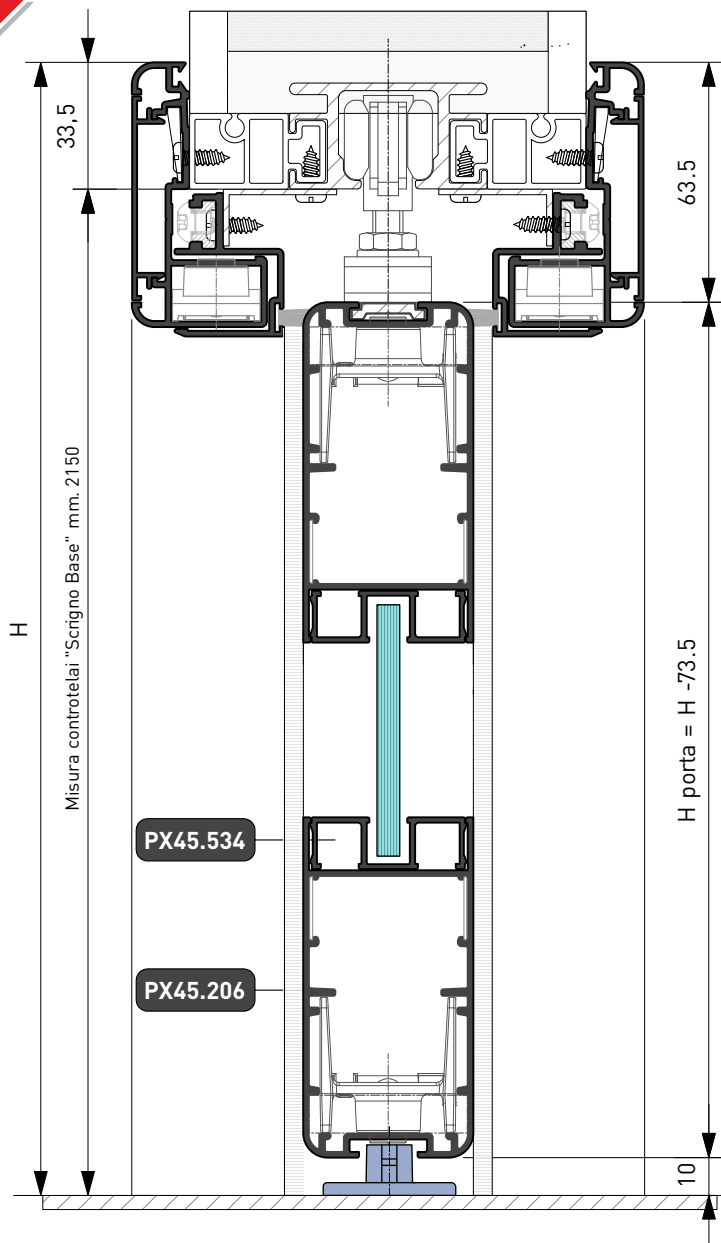

Linear

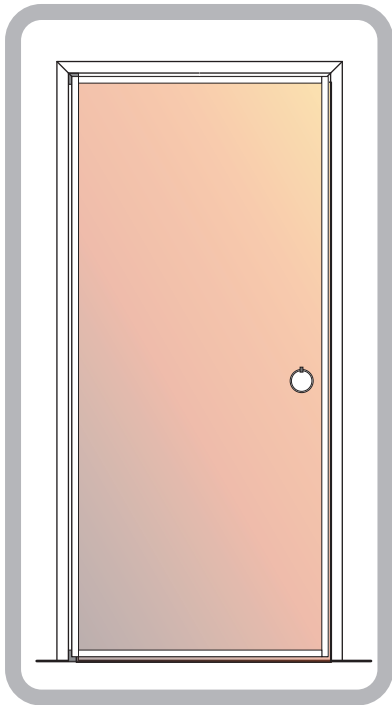

- PORTA INTERNA con anta in legno
- INTERNAL DOOR with wooden sash

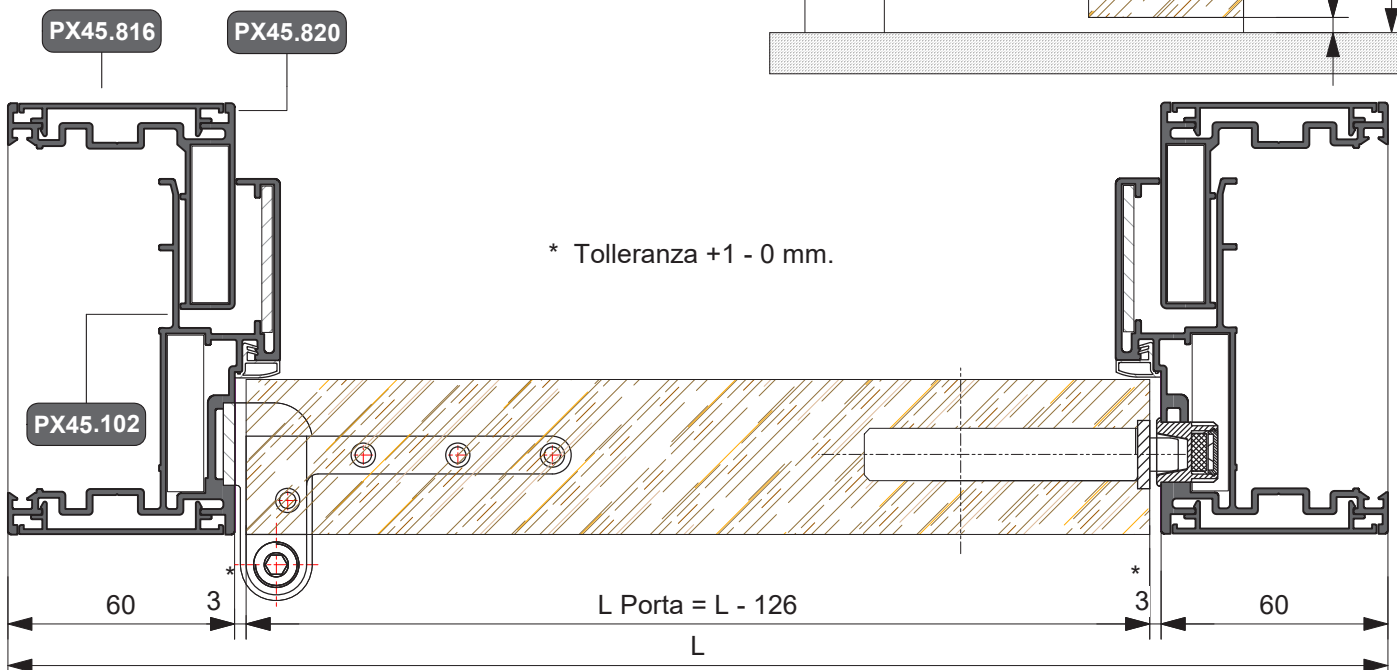
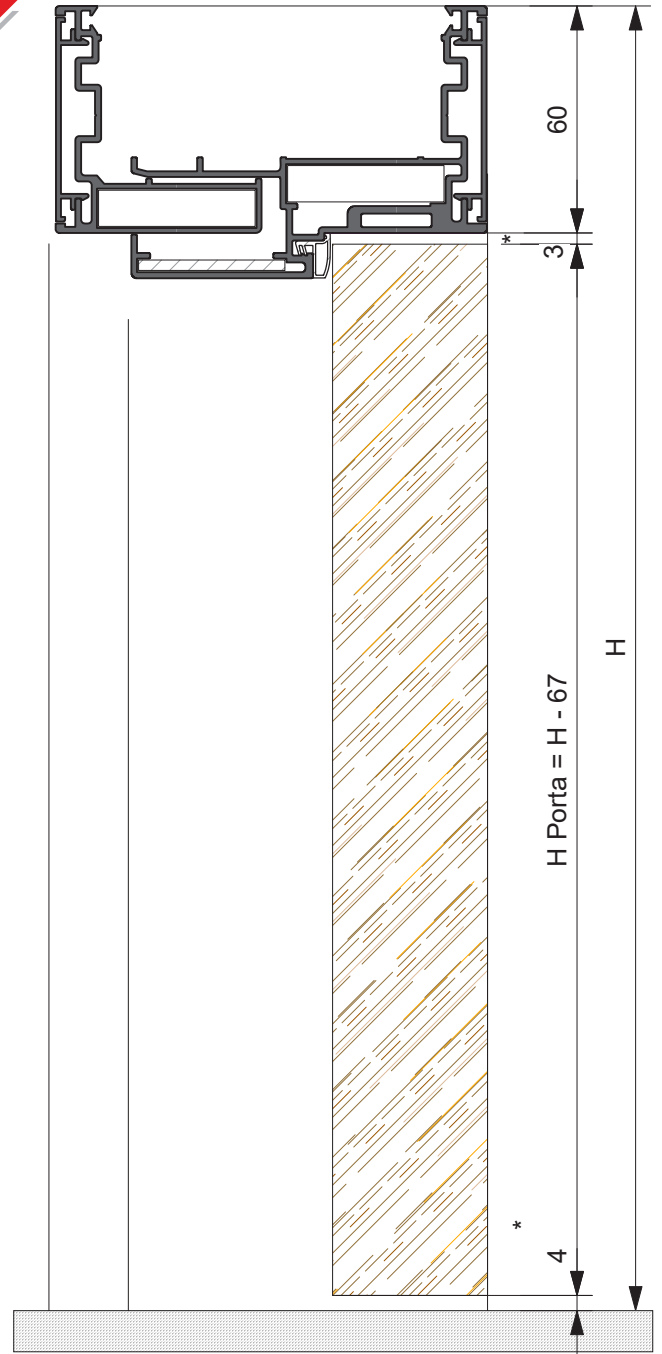

Linear

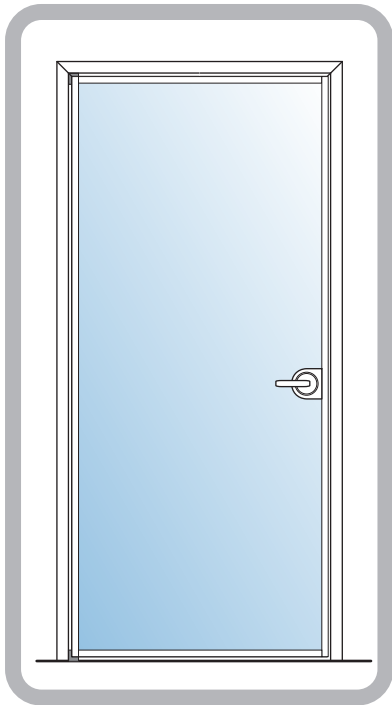

- PORTA INTERNA con anta in vetro
- INTERNAL DOOR with glass sash

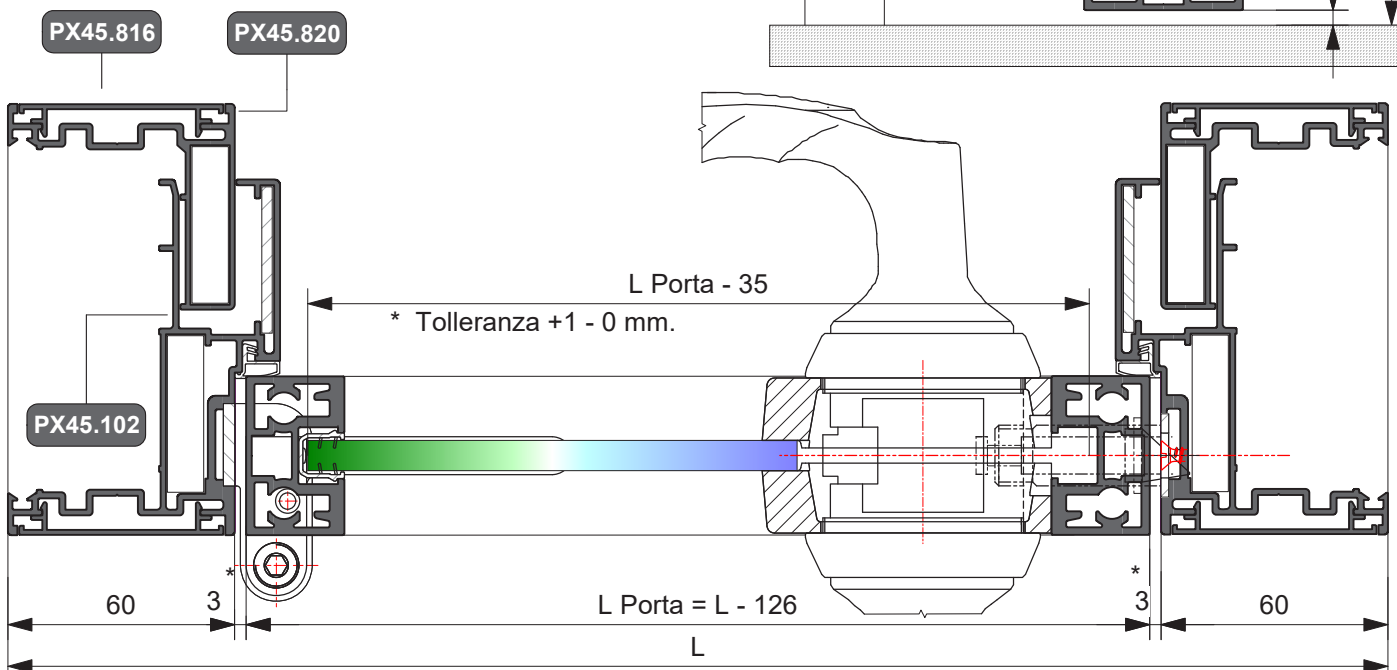
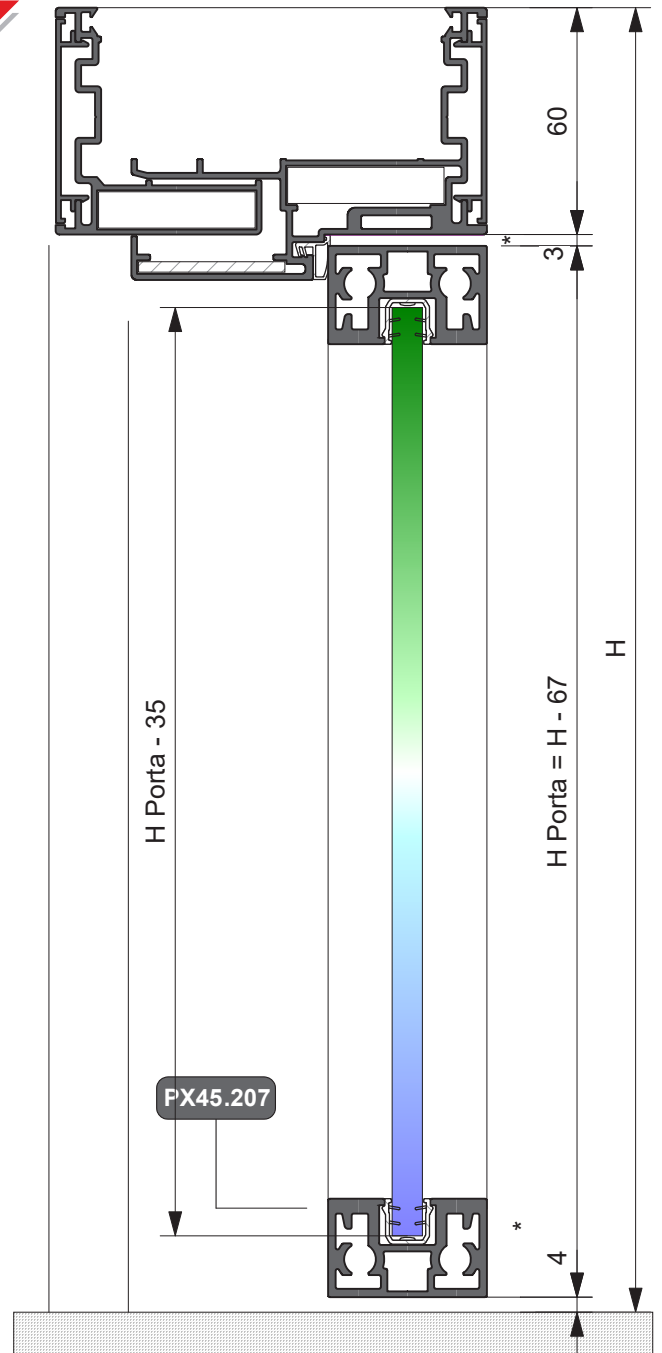

Linear

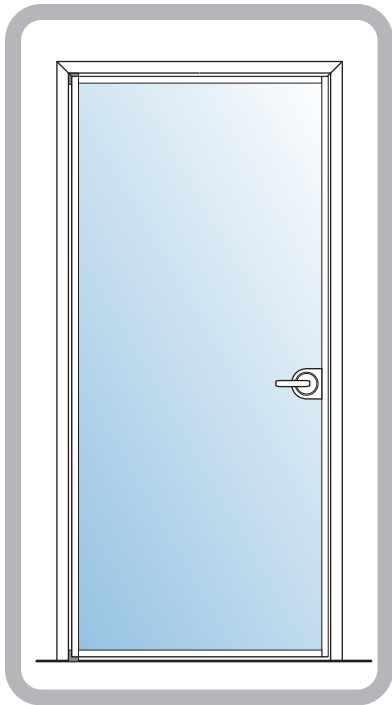

- PORTA INTERNA con anta in vetro
- INTERNAL DOOR with glass door

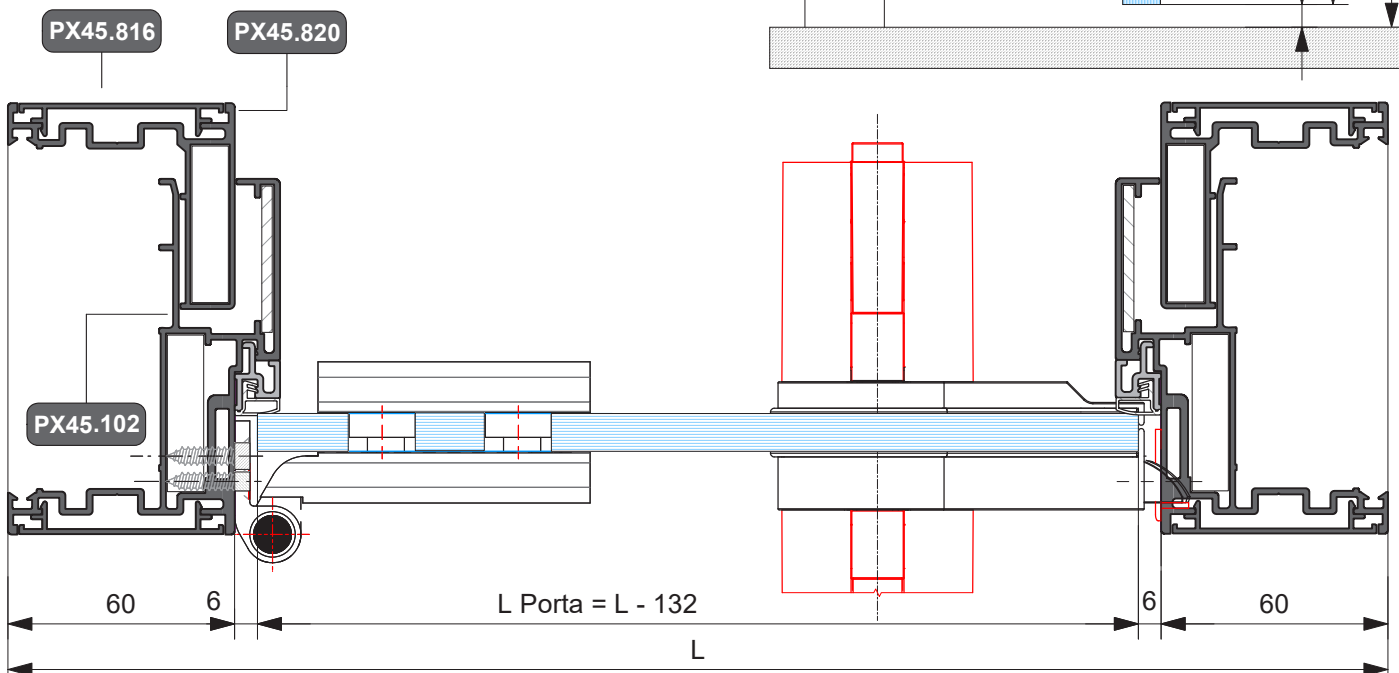
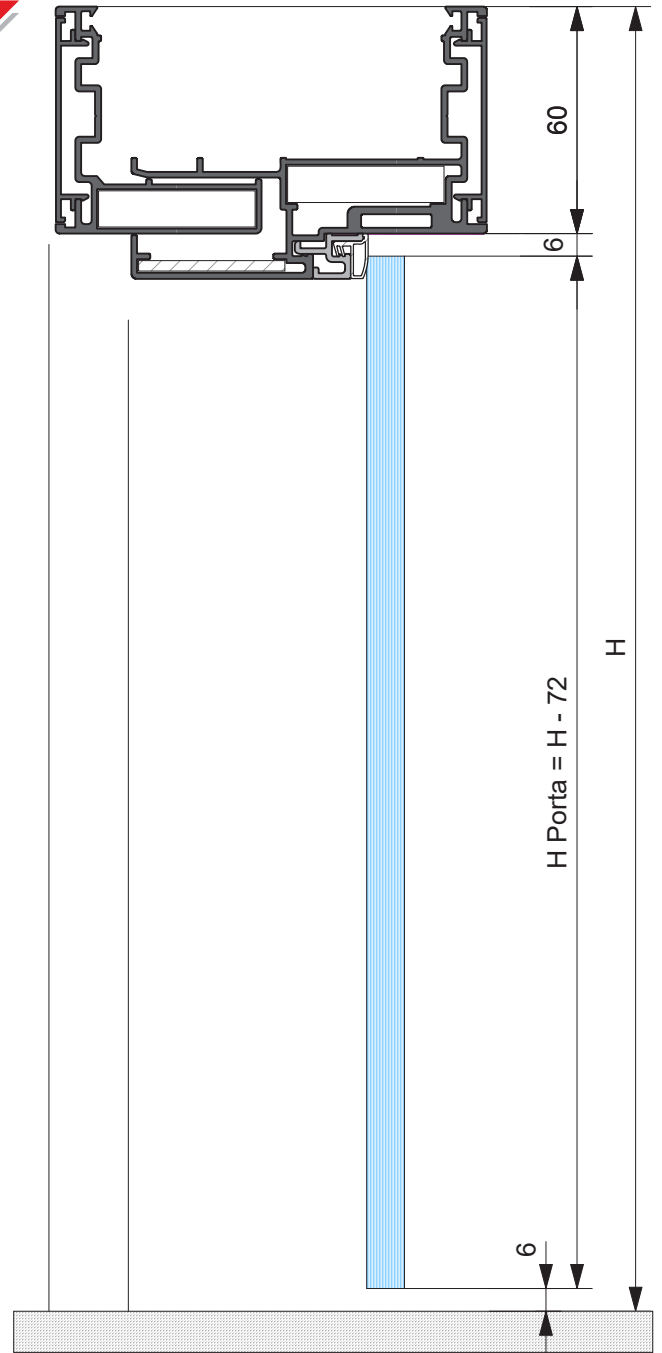

Linear

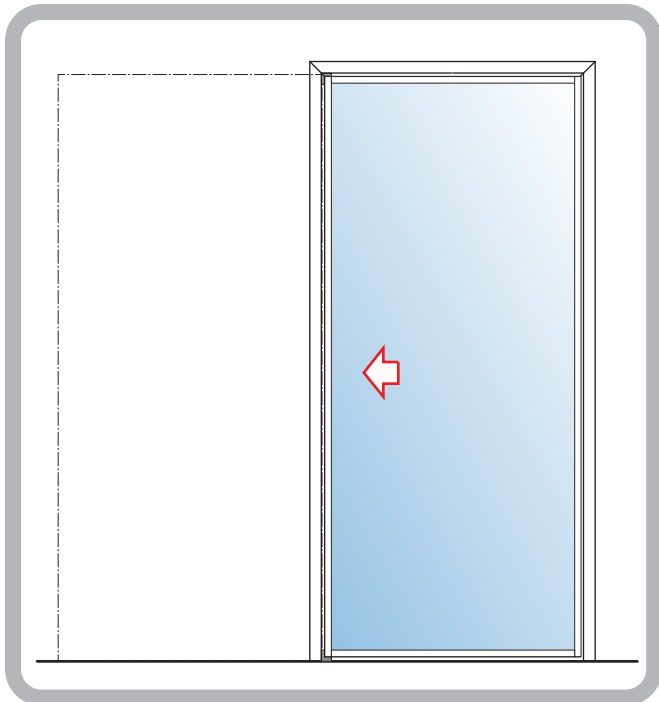

- PORTA A SCOMPARSA SCORREVOLE
- SLIDING RETRACTABLE DOOR

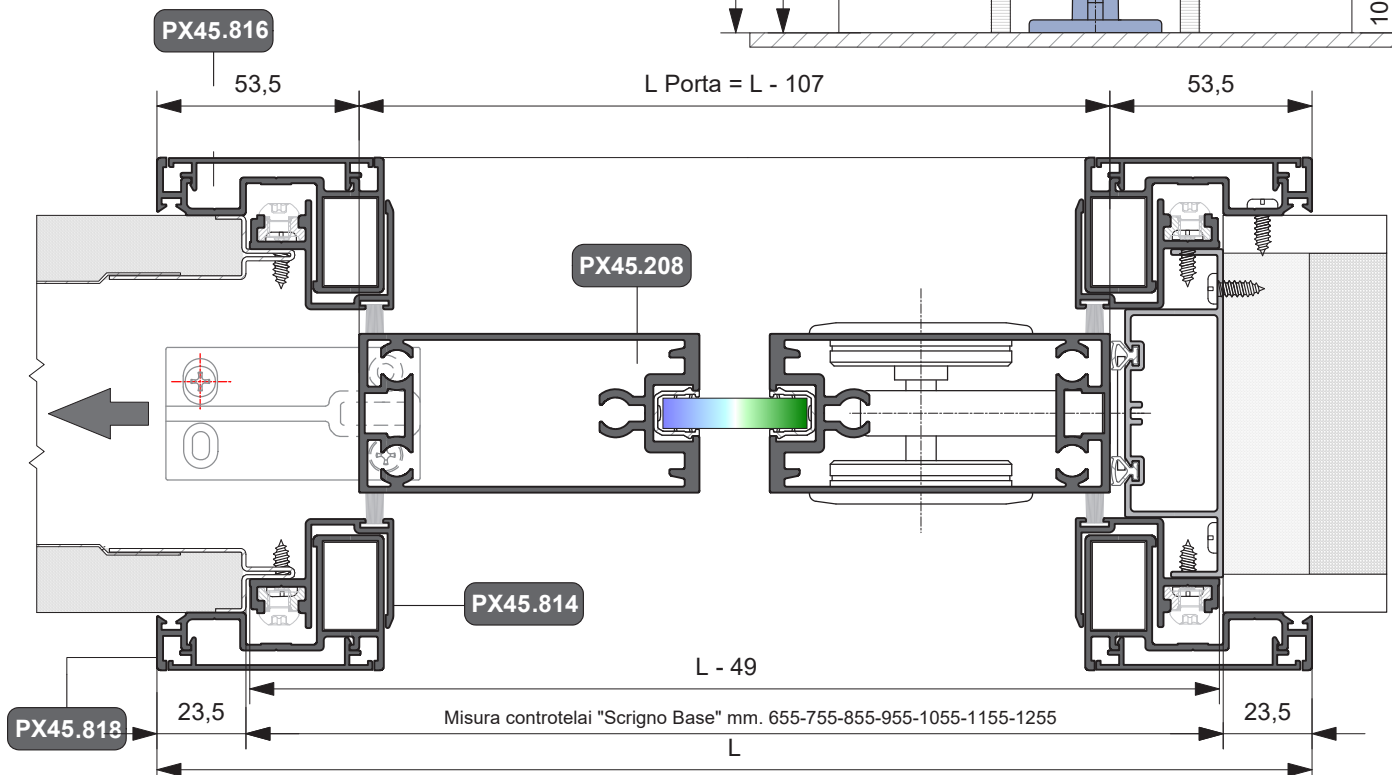
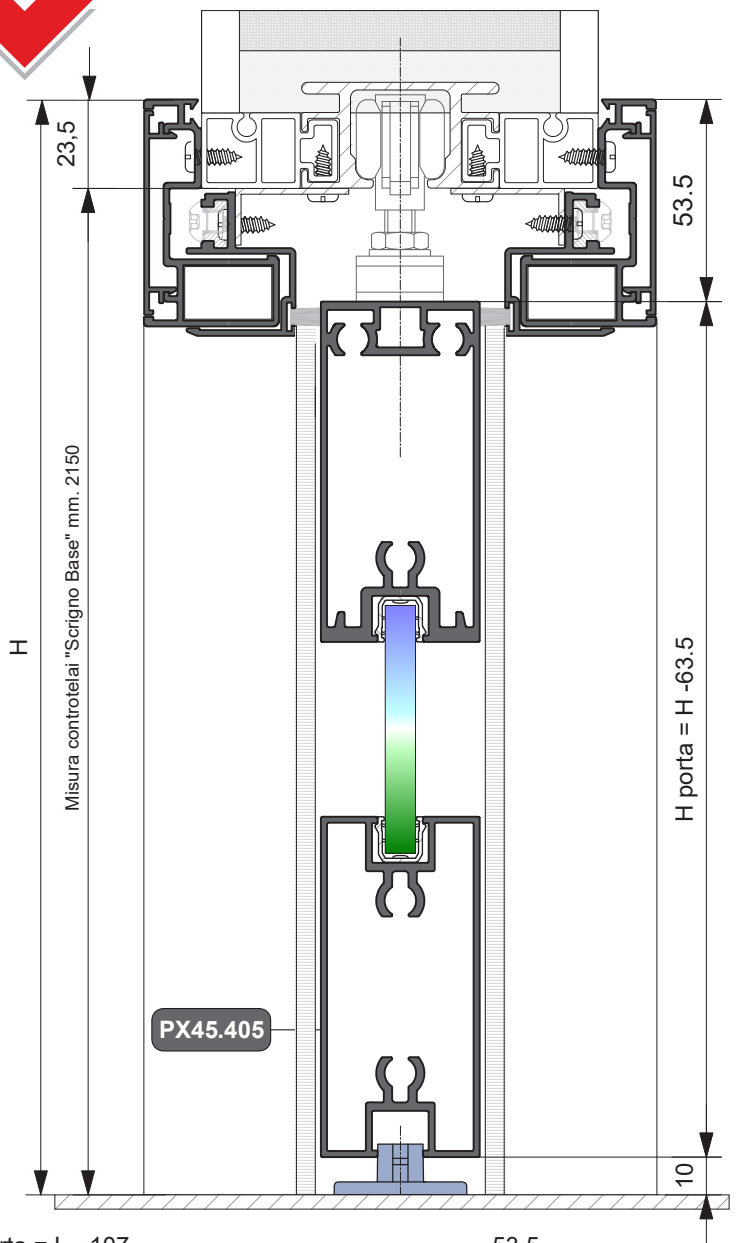



PX450



PX450
 **Linear**

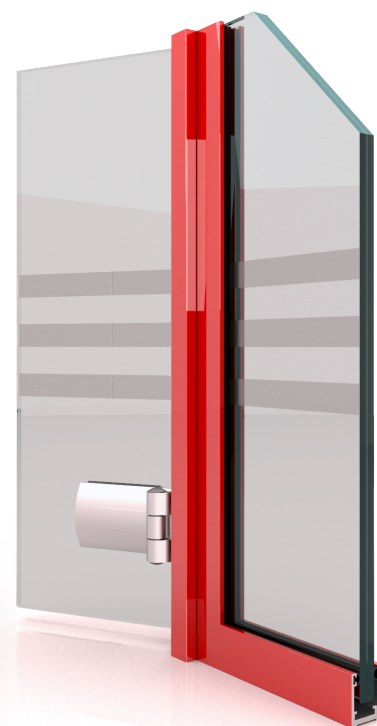

PX450
 **Vitroll**



PX450

Mills

Pressette

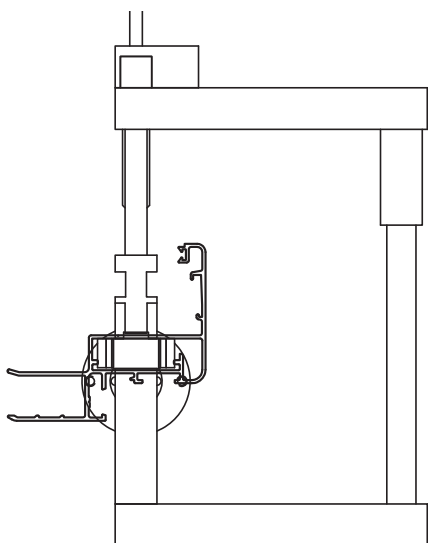

01004

- Foro Squadretta ARX13.SQ:
 ϕ 10.5 + Asola
- Hole for Corner Joint ARX13.SQ:
 ϕ 10.5 + Drainage Slot

Escluso Profilo PX45.206
Excluded Profiles PX45.206

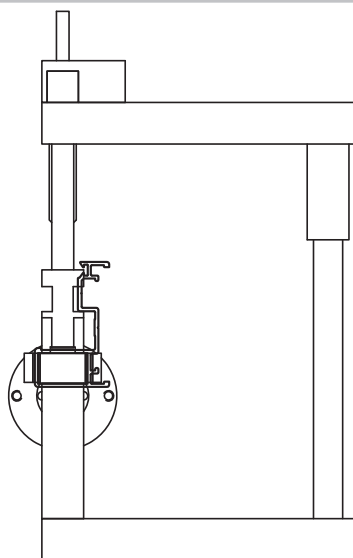

01004

- Foro Squadretta ARX13.SQ:
 ϕ 10.5 + Asola
- Hole for Corner Joint ARX13.SQ:
 ϕ 10.5 + Drainage Slot

Escluso Profilo PX45.206
Excluded Profiles PX45.206

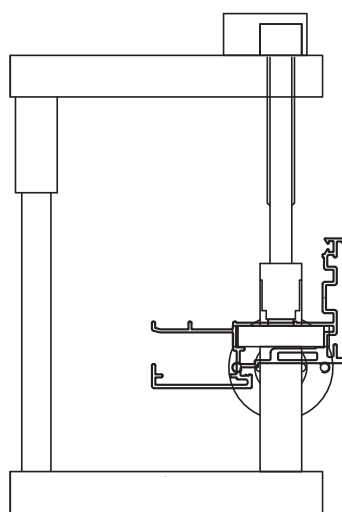

01020

- Foro Squadretta ARX26.SQ:
 ϕ 10.5 + Asola
- Hole for Corner Joint ARX26.SQ:
 ϕ 10.5 + Drainage Slot

Escluso Profilo PX45.818
Excluded Profiles PX45.818

PX450
Linear



APPLICAZIONE SERRATURA SU PORTA IN LEGNO

LOCK APPLICATION ON WOODEN DOOR

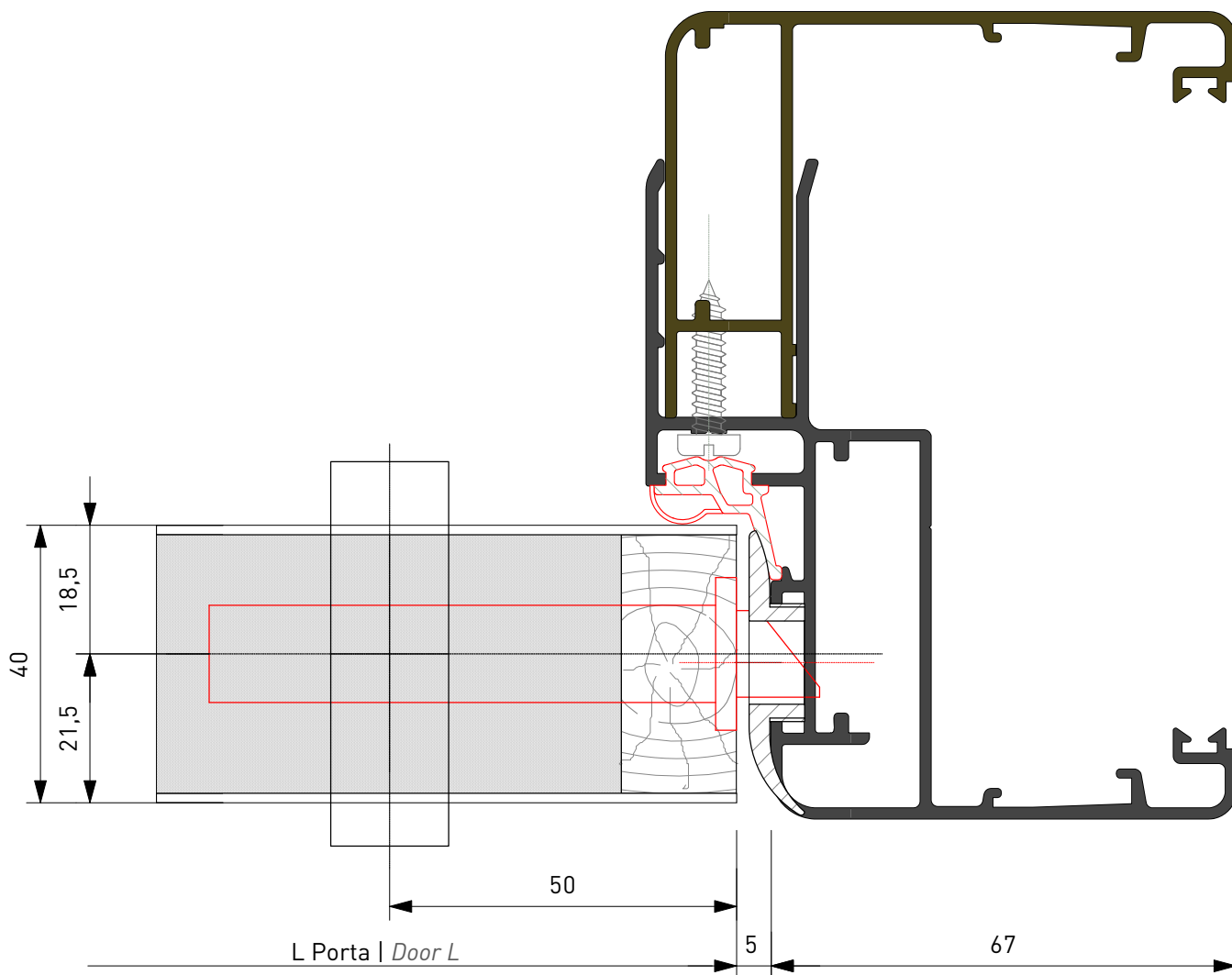

Supporti CISA
Supports CISA

Serratura E = 50 mm. Door lock E = 50 mm.		Contropiastra Counterplate		Cilindro Cylinder	Borchia Stud
	TIPOLOGIA TYPE	ART.	NYLON	TRADIZIONALE TRADITIONAL	<p>Borchie Non Previste Utilizzare quelle per infissi in legno <i>Studs Not Provided Use those for wooden window frames</i></p>
	Catenaccio e Scrocco <i>Bolt and Scrocco</i>	5C 130-50-0-12	APX03.21	OE300-05-0-012 (L-55.4 27.7 27.7) OG300-02-0-012 (L-43.4 27.7 27.7)	

**APPLICAZIONE SERRATURA con INCONTRO ELETTRICO
SU PORTA IN LEGNO**

ELECTRIC LOCK APPLICATION ON WOODEN DOOR

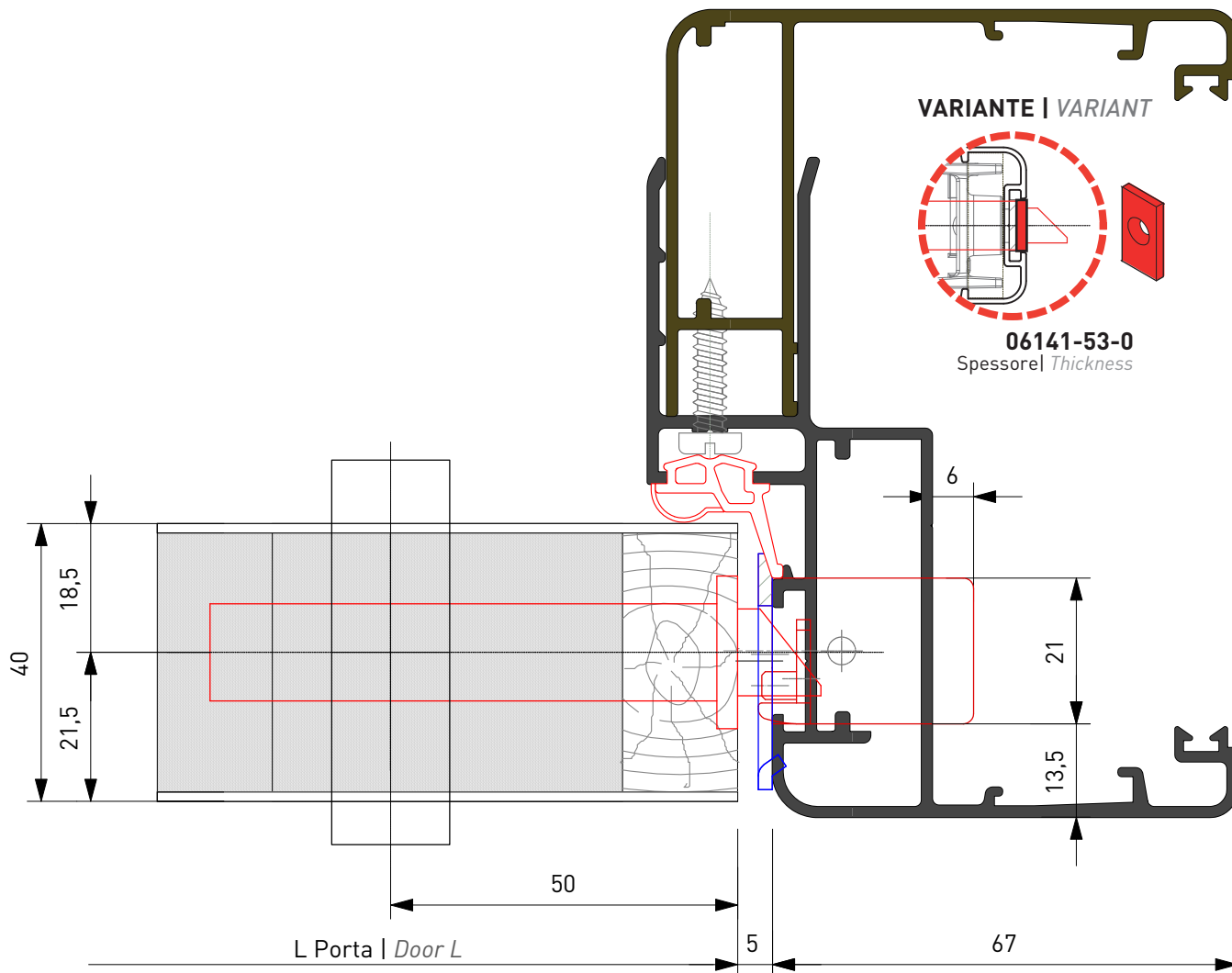

Supporti CISA
Supports CISA

Serratura E = 50 mm. <i>Door lock E = 50 mm.</i>		Corpo Elettrico <i>Electric Engine</i>		Cilindro <i>Cylinder</i>	Borchia <i>Stud</i>
	TIPOLOGIA <i>TYPE</i>	ART.		TRADIZIONALE <i>TRADITIONAL</i>	
	Catenaccio e Scrocco <i>Bolt and Scrocco</i>	5C 130-50-0-12	5100-00-0		
			Frontale <i>On Front Side</i>		
		05021-00-1/2		Borchie Non Previste Utilizzare quelle per infissi in legno <i>Studs Not Provided Use those for wooden window frames</i>	



APPLICAZIONE SERRATURA SU PORTA
CON PROFILO PX45.204

LOCK APPLICATION ON DOOR with PX45.204 PROFILE

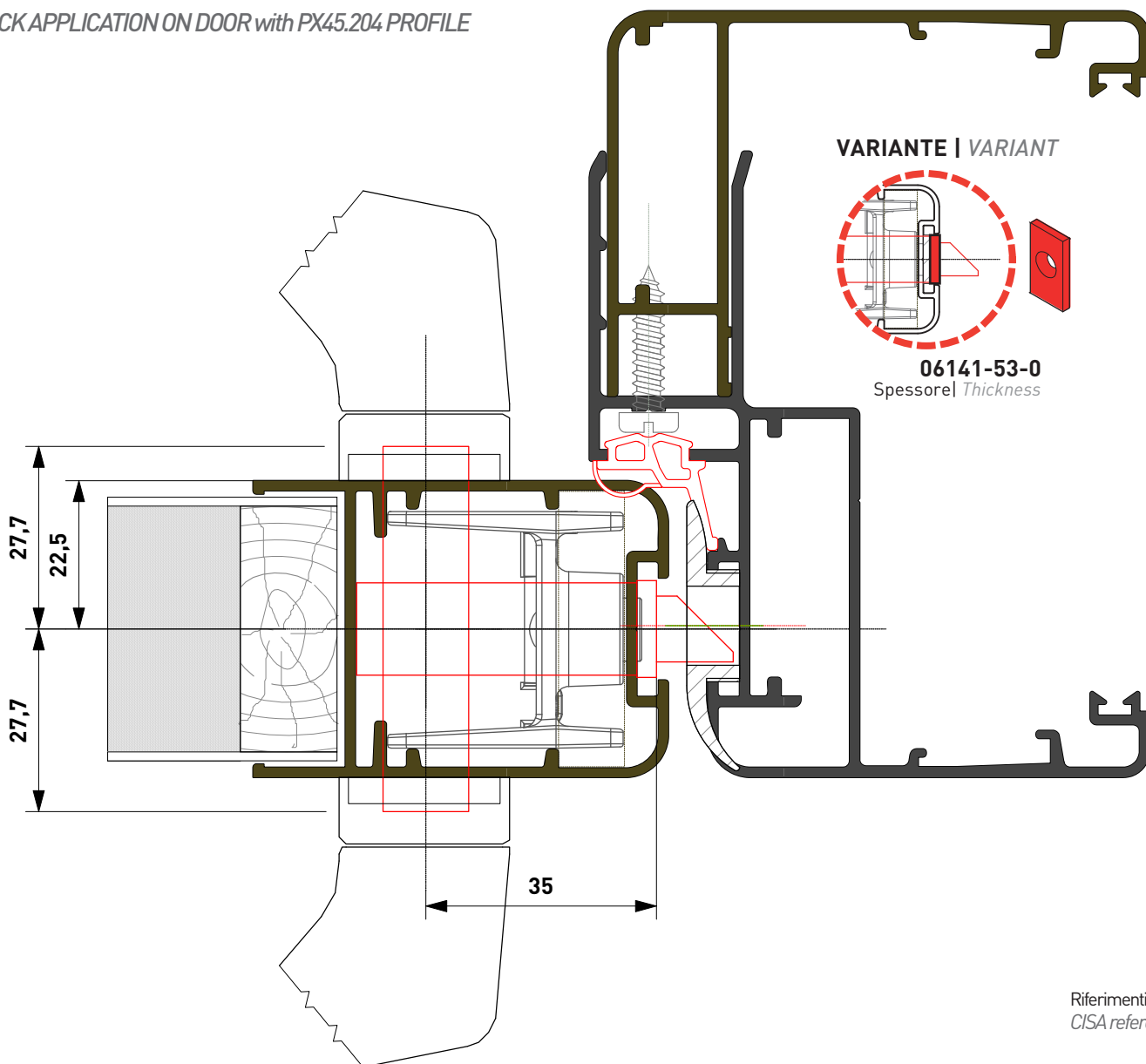

Riferimenti CISA
CISA references

Serratura E = 35 mm. Door lock E = 35 mm.		Contropiastra Counterplate		Cilindro Cylinder	Borchia Stud
	TIPOLOGIA TYPE	ART.	NYLON	TRADIZIONALE TRADITIONAL	<p>Borchie Non Previste Utilizzare quelle per infissi in legno <i>Studs Not Provided Use those for wooden window frames</i></p>
	Catenaccio e Scrocco <i>Bolt and Scrocco</i>	5C130-50-0-12	APX03.21	<p>0E300-05-0-12 (L-55.4 27.7 27.7)</p> <p>OG300-02-0-12 (L-55.4 27.7 27.7)</p>	

APPLICAZIONE SERRATURA con INCONTRO ELETTRICO
SU PORTA con PROFILO PX45.204

ELECTRIC LOCK APPLICATION ON DOOR PROFILE PX45.204

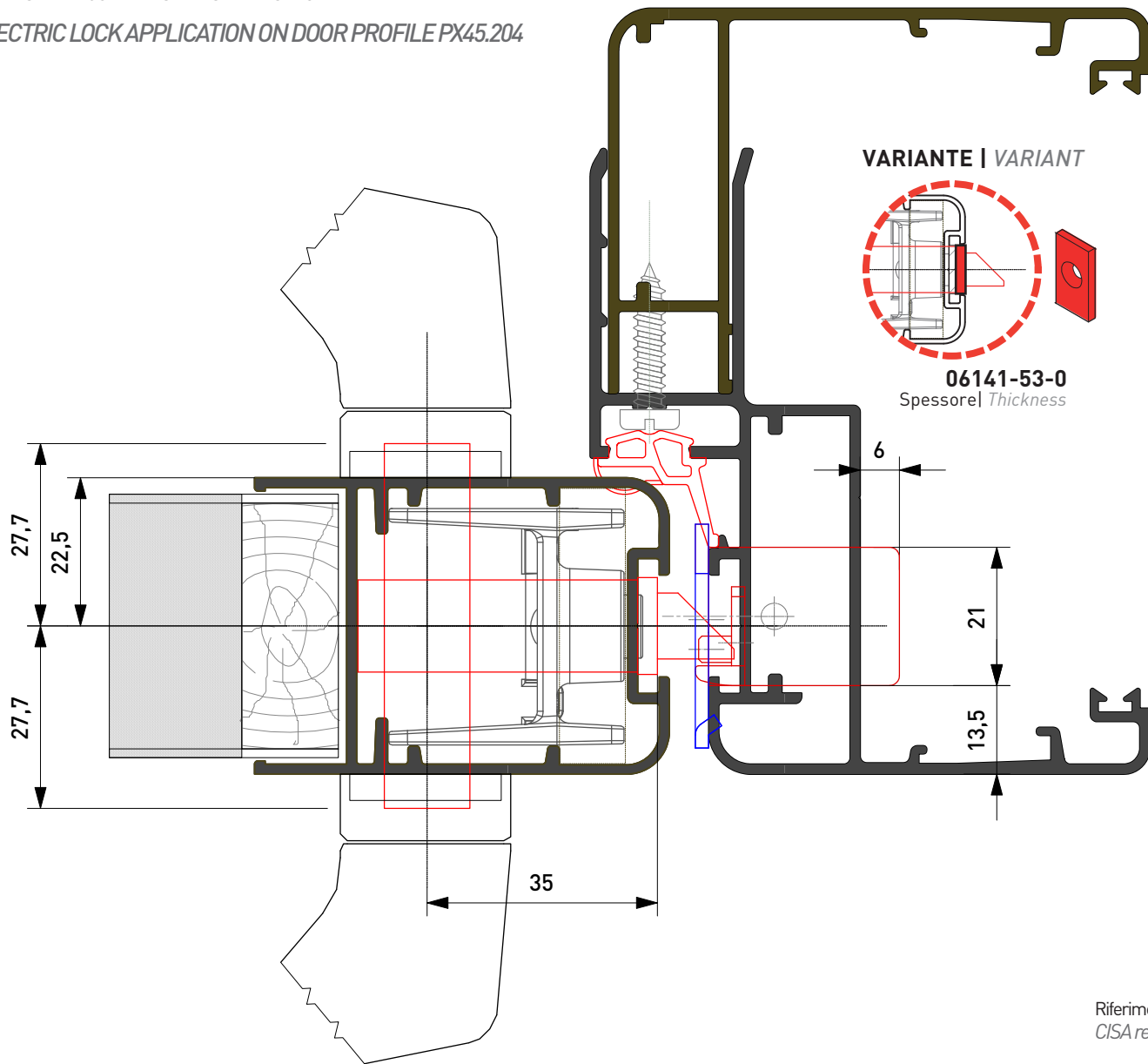

Riferimenti CISA
CISA references

Serratura E = 35 mm. Door lock E = 35 mm.		Corpo Elettrico Electric Engine		Cilindro Cylinder	Borchia Stud
	TIPOLOGIA TYPE	ART.		TRADIZIONALE TRADITIONAL	
	Catenaccio e Scrocco Bolt and Scrocco	44220-35-0-00EN	5100-00-0	08210-02-0-12 (L-55.4 27.7 27.7)	
			Frontale On Front Side		
			05021-00-1/2	06027-01-0 (2 pz./pcs.)	



PX450

APPLICAZIONE SERRATURA SU PORTA CON PROFILO PX45.206

LOCK APPLICATION ON DOOR
with PX45.206 PROFILE

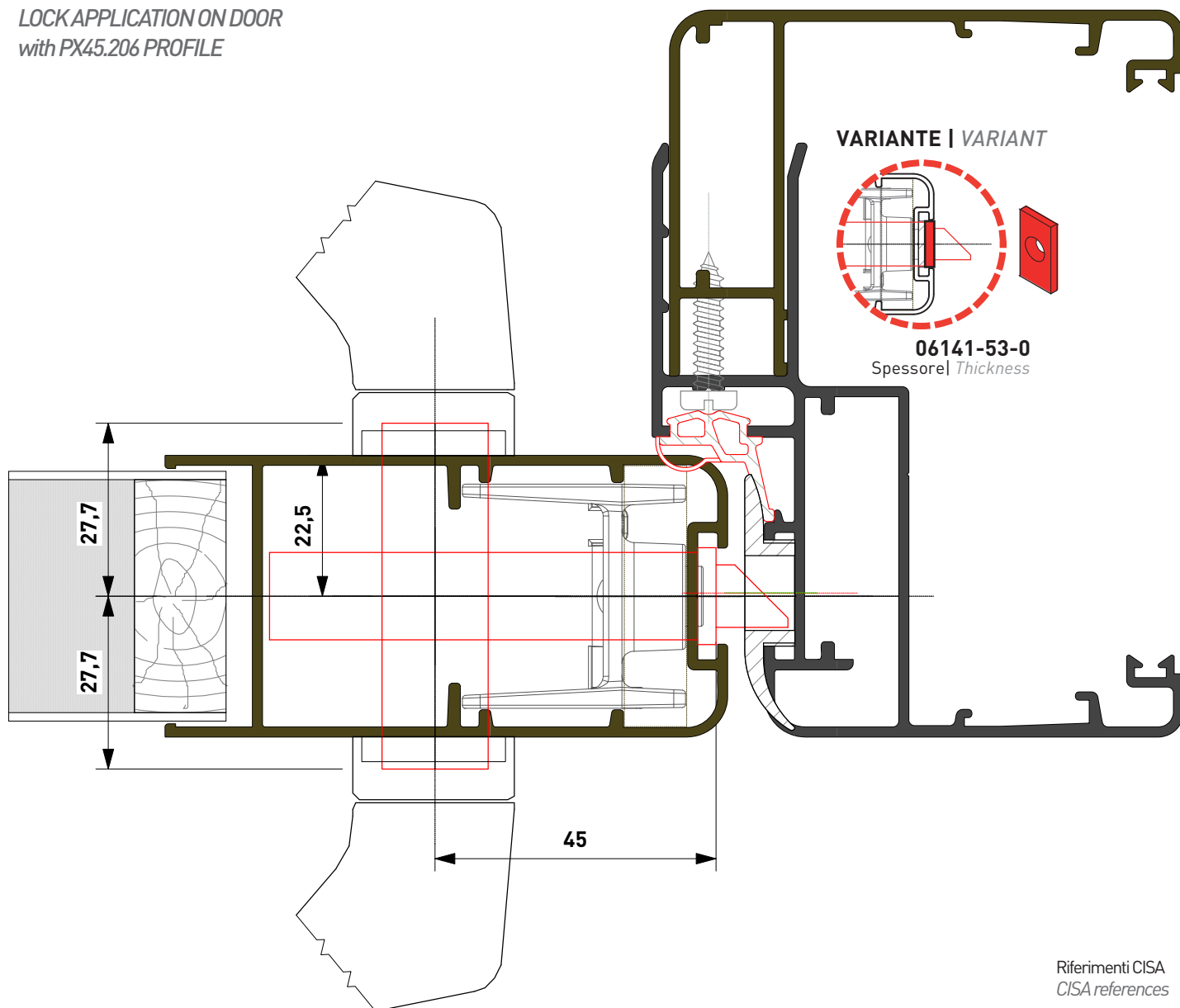

Riferimenti CISA
CISA references

Serratura E = 45 mm. Door lock E = 45 mm.		Contropiastra Counterplate	Cilindro Cylinder	Borchia Stud
	TIPOLOGIA TYPE	ART.	NYLON	TRADIZIONALE TRADITIONAL
	Catenaccio e Scrocco <i>Bolt and Scrocco</i>	5C 611-45-0-00EN	06278-07-0	0E 300-05-0-12 (L=55.4, 27.7-27.7) 0G 300-02-0-12 (L=43.4, 21.7-21.7)

APPLICAZIONE SERRATURA con INCONTRO ELETTRICO
SU PORTA con PROFILO PX45.206

ELECTRIC LOCK APPLICATION ON DOOR PROFILE PX45.206

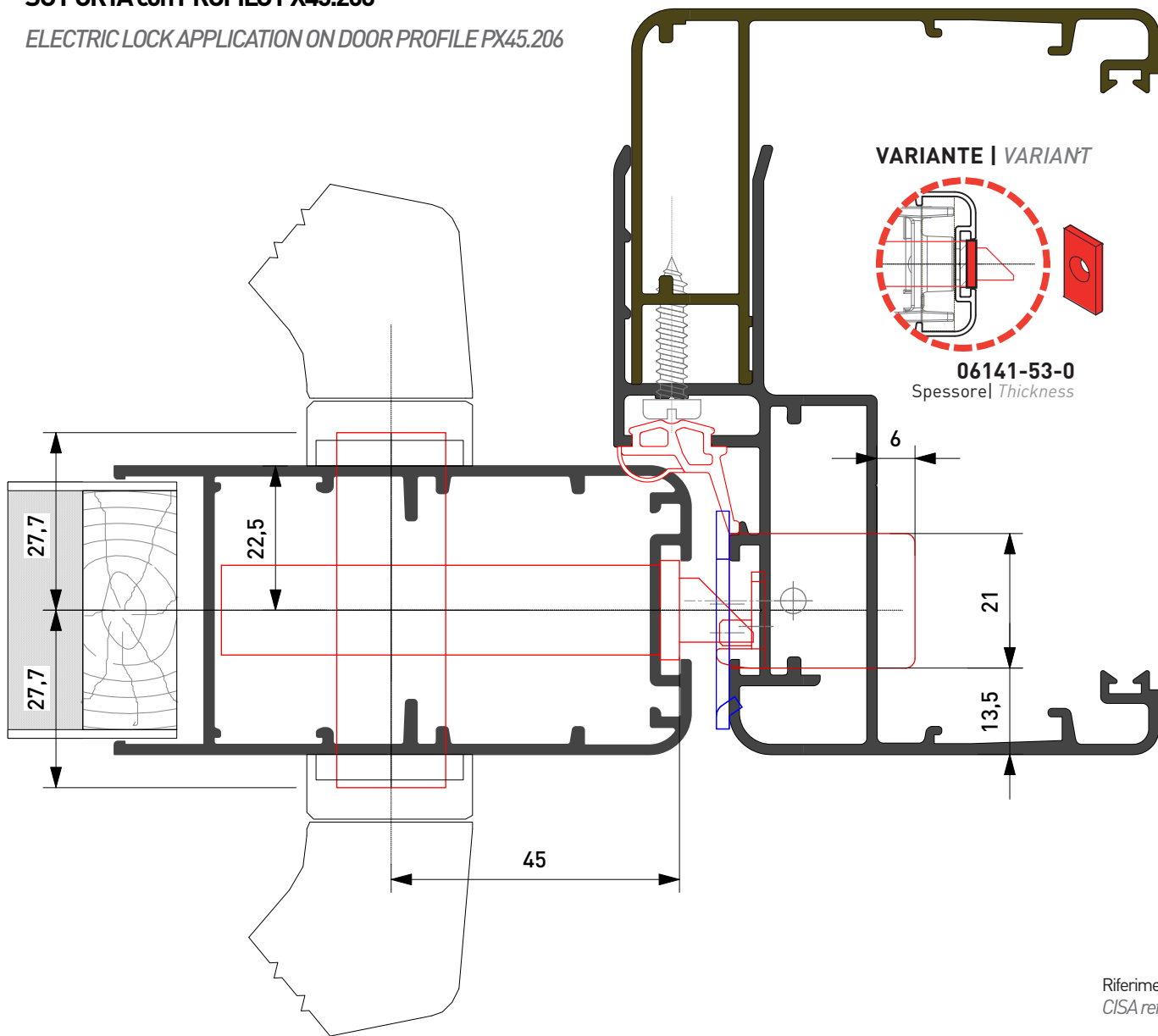

Riferimenti CISA
CISA references

Serratura E = 35 mm. <i>Door lock E = 35 mm.</i>		Corpo Elettrico <i>Electric Engine</i>		Cilindro <i>Cylinder</i>	Borchia <i>Stud</i>
	TIPOLOGIA <i>TYPE</i>	ART.		TRADIZIONALE <i>TRADITIONAL</i>	
	Catenaccio e Scrocco <i>Bolt and Scrocco</i>	5C611-45-0-00EN	5100-00-0	0E300-05-0-012 (L-55.4 27.7 27.7)	
			Frontale <i>On Front Side</i>	05021-00-1/2	
				06012-01-0 (2 pz./pcs.)	



PX450

**APPLICAZIONE SERRATURA
SU PORTA SCORREVOLE A SCOMPARSA**

*LOCK APPLICATION
ON RETRACTABLE SLIDING DOOR*

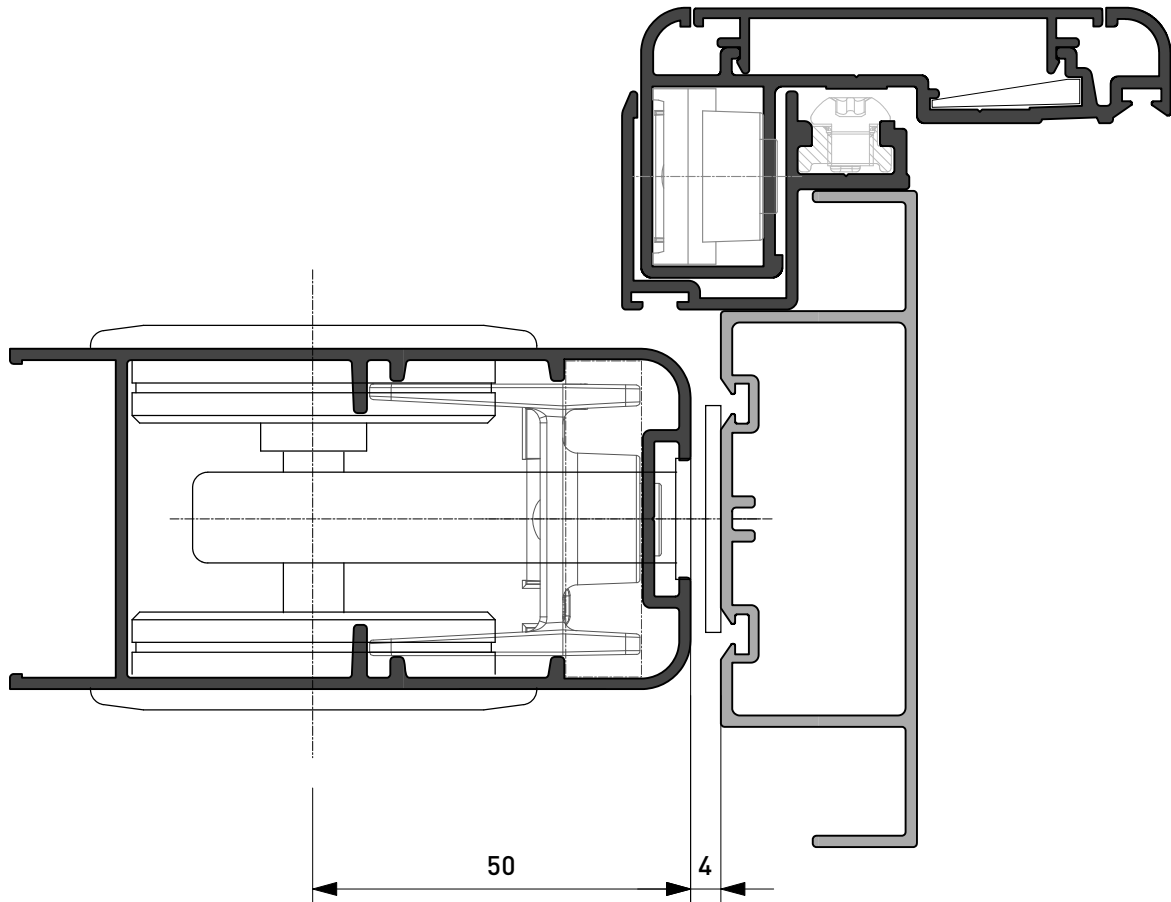

Riferimenti AGB
AGB references

Serratura E = 50 mm. <i>Door lock E = 50 mm.</i>		Kit A
		<p>ART.</p> <p>SCIVOLA TT</p>



PX450

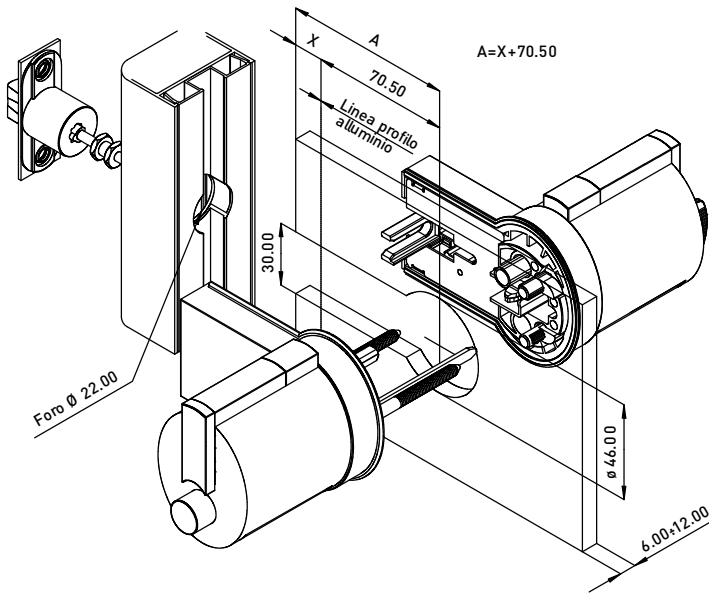

APX .03.09

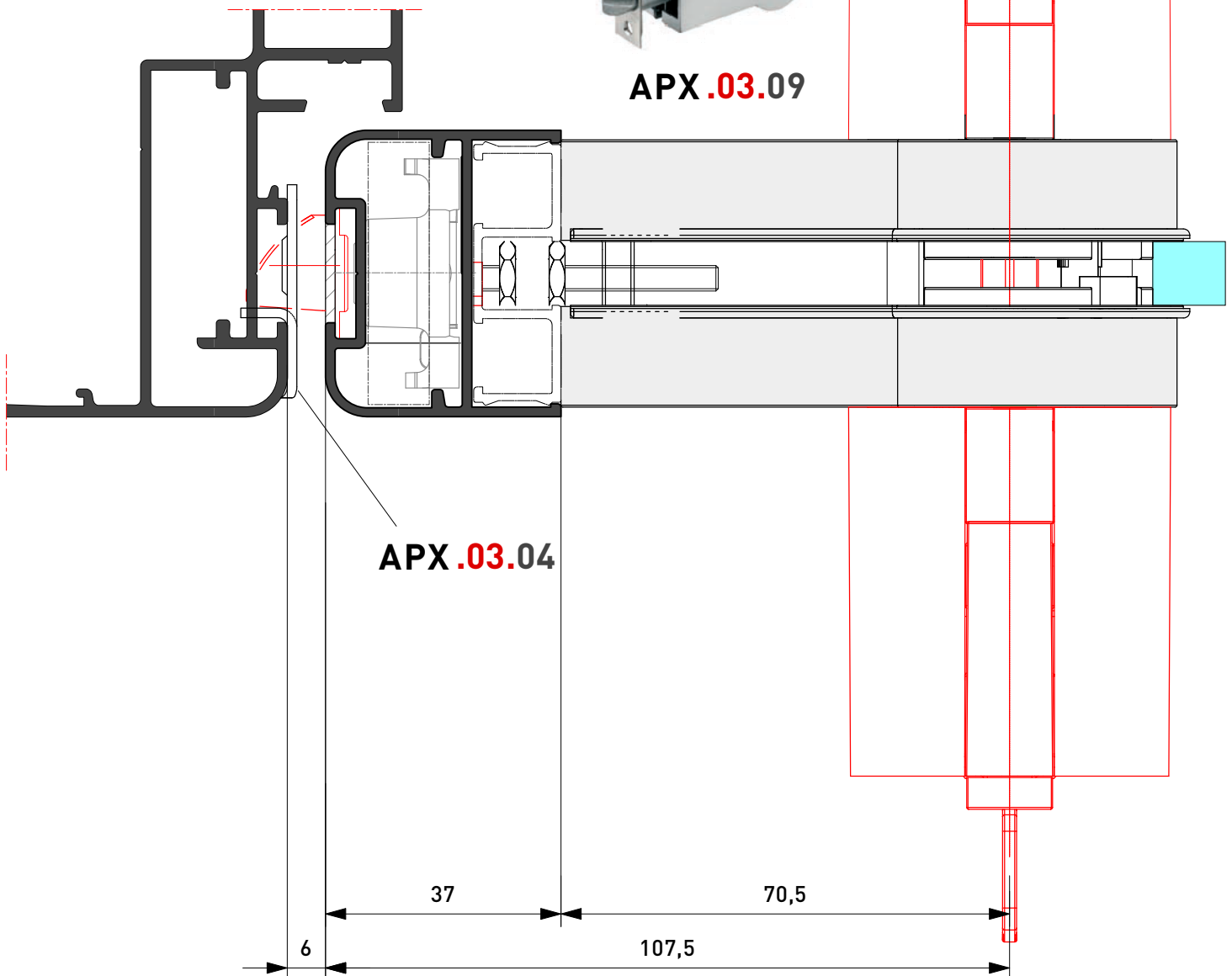



DETTAGLI ASSIEME
DETAILS TOGETHER

PX450
 **Linear**

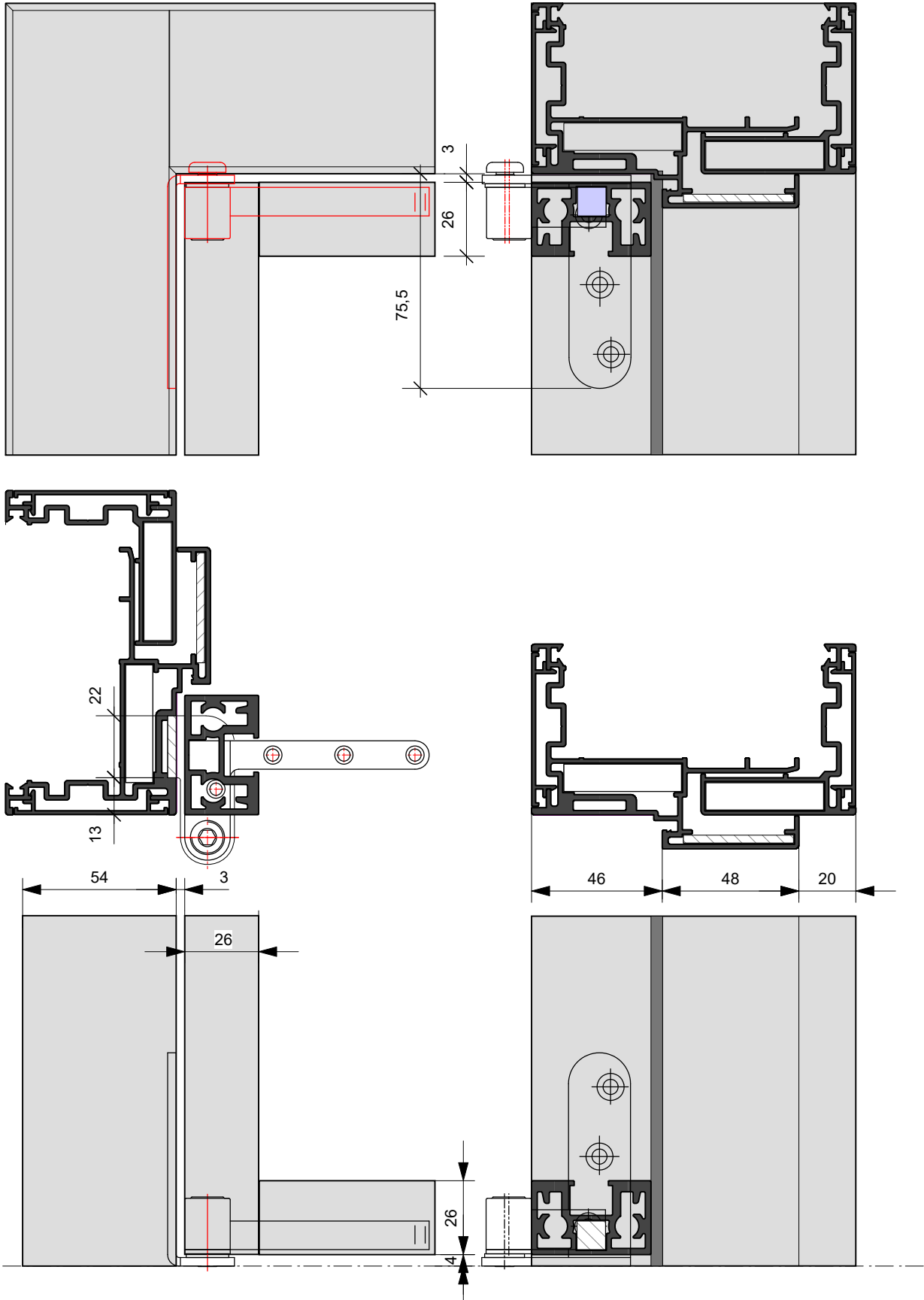



PX450
Linear

LAVORAZIONI ANTA
DOOR WORKINGS

APX.02.06



SX

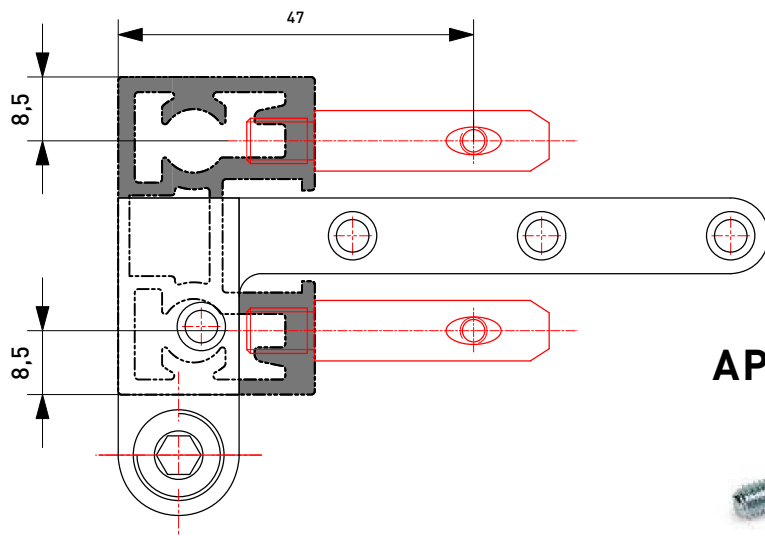
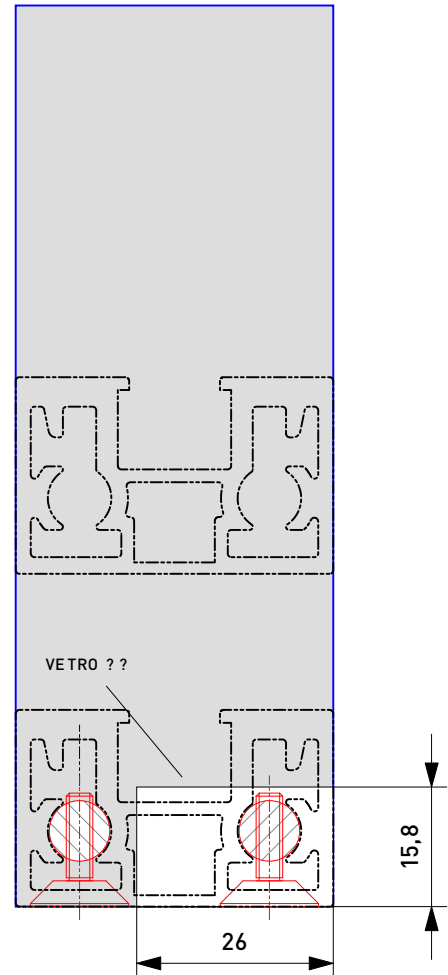
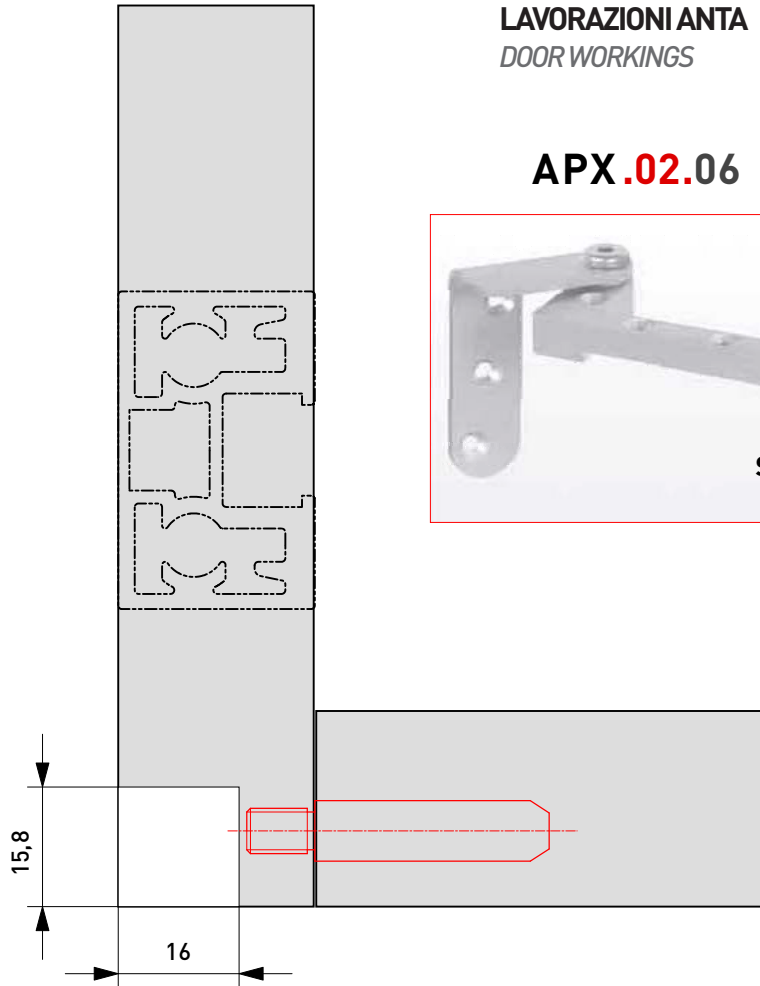

APX.30.SQ



APX.31.SQ





PX450
Linear

LAVORAZIONI ANTA
DOOR WORKINGS

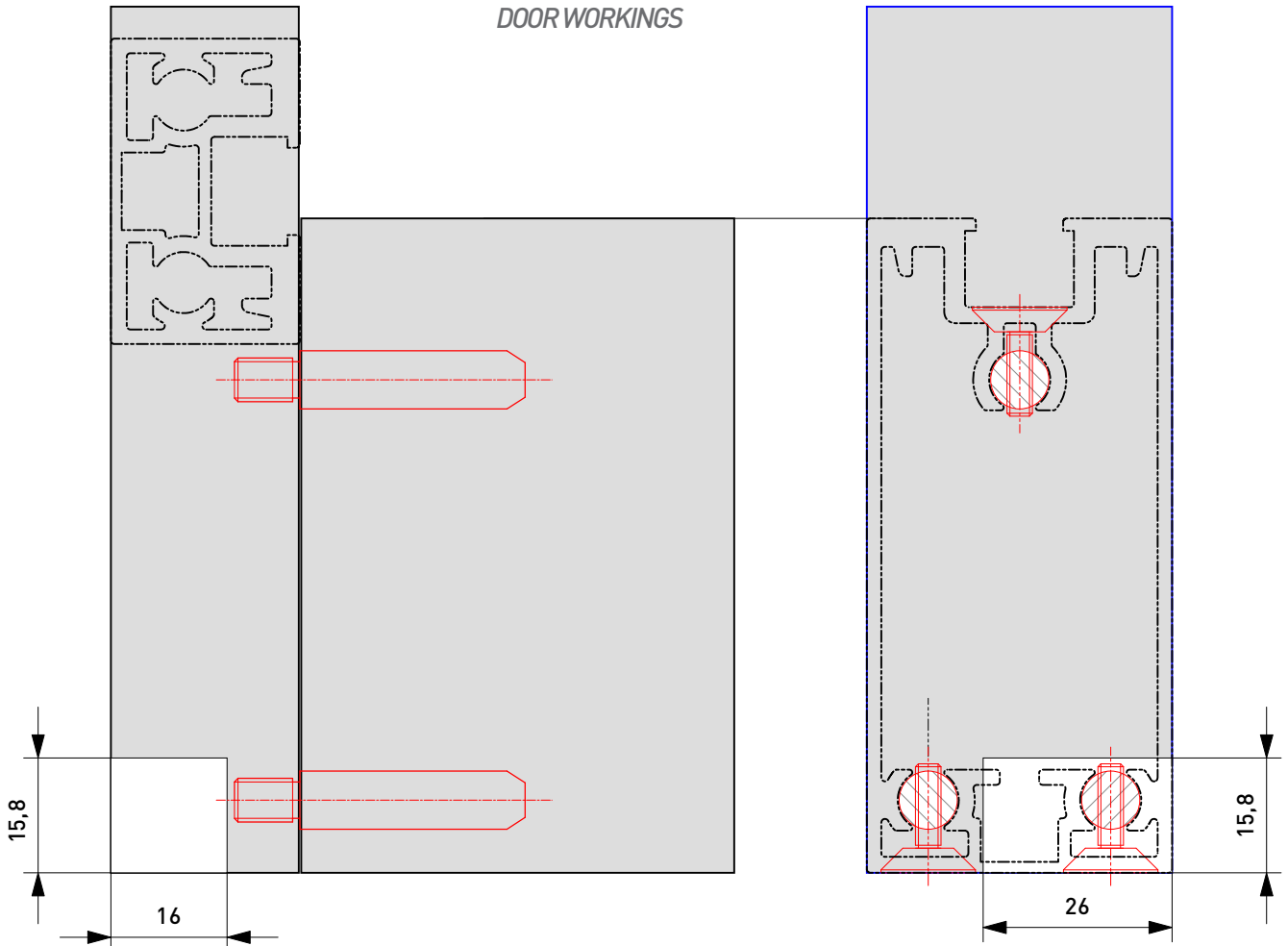

APX.31.SQ

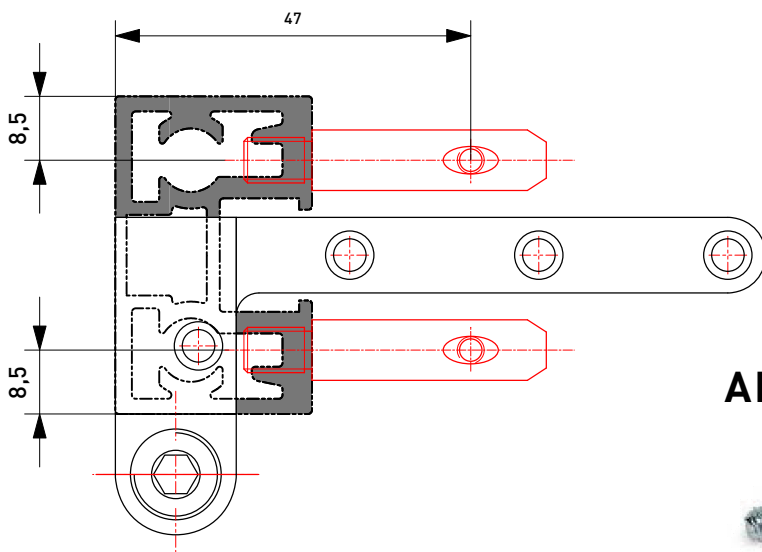

APX.30.SQ





PX450
Linear

LAVORAZIONI ANTA
DOOR WORKINGS

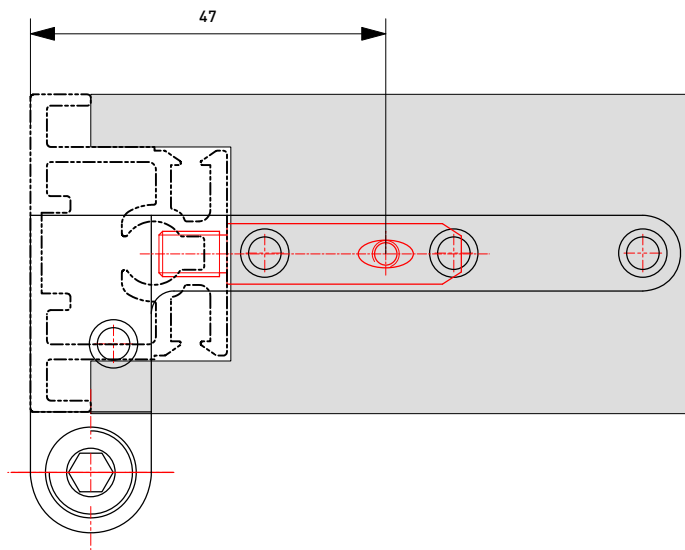
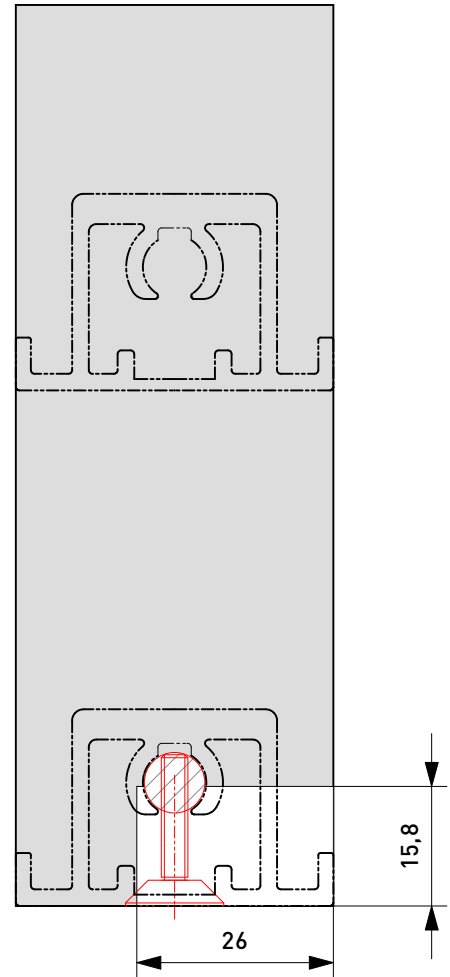
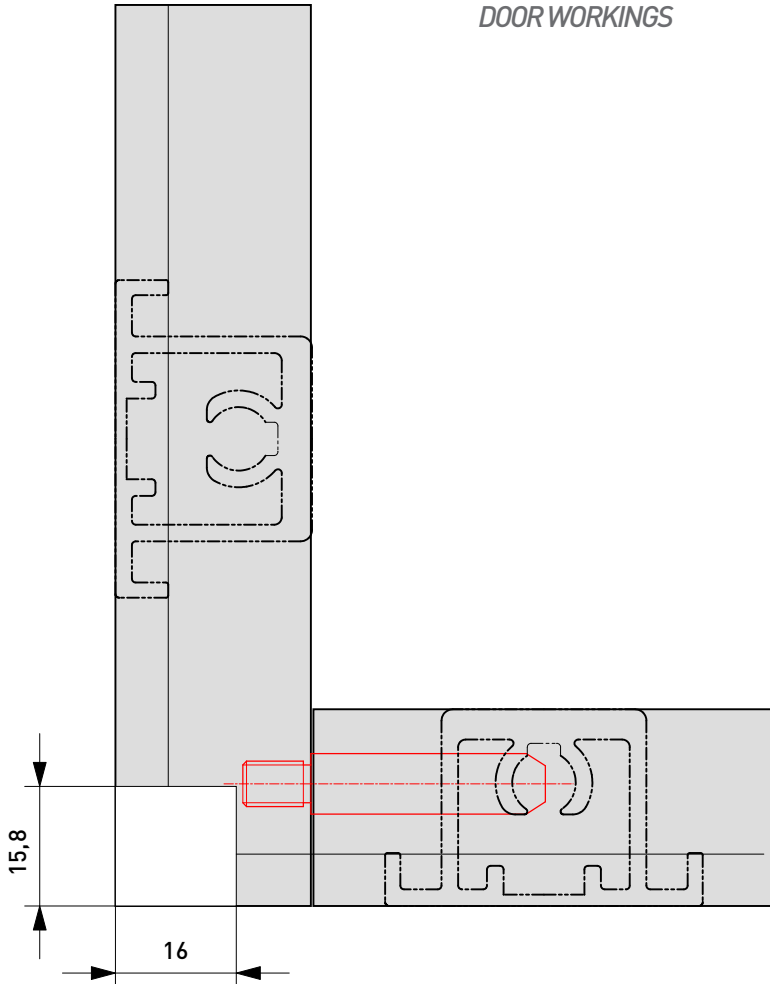

APX.31.SQ



APX.30.SQ





PX450
Linear

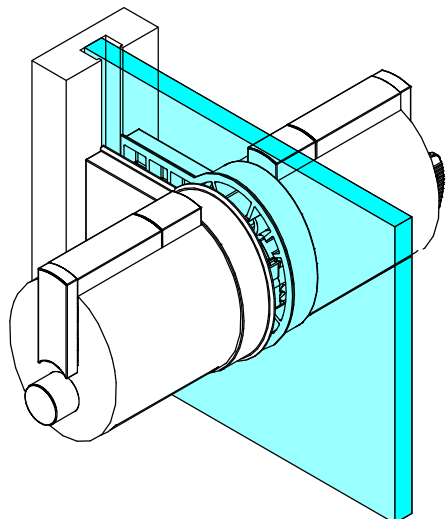

APX.03.14

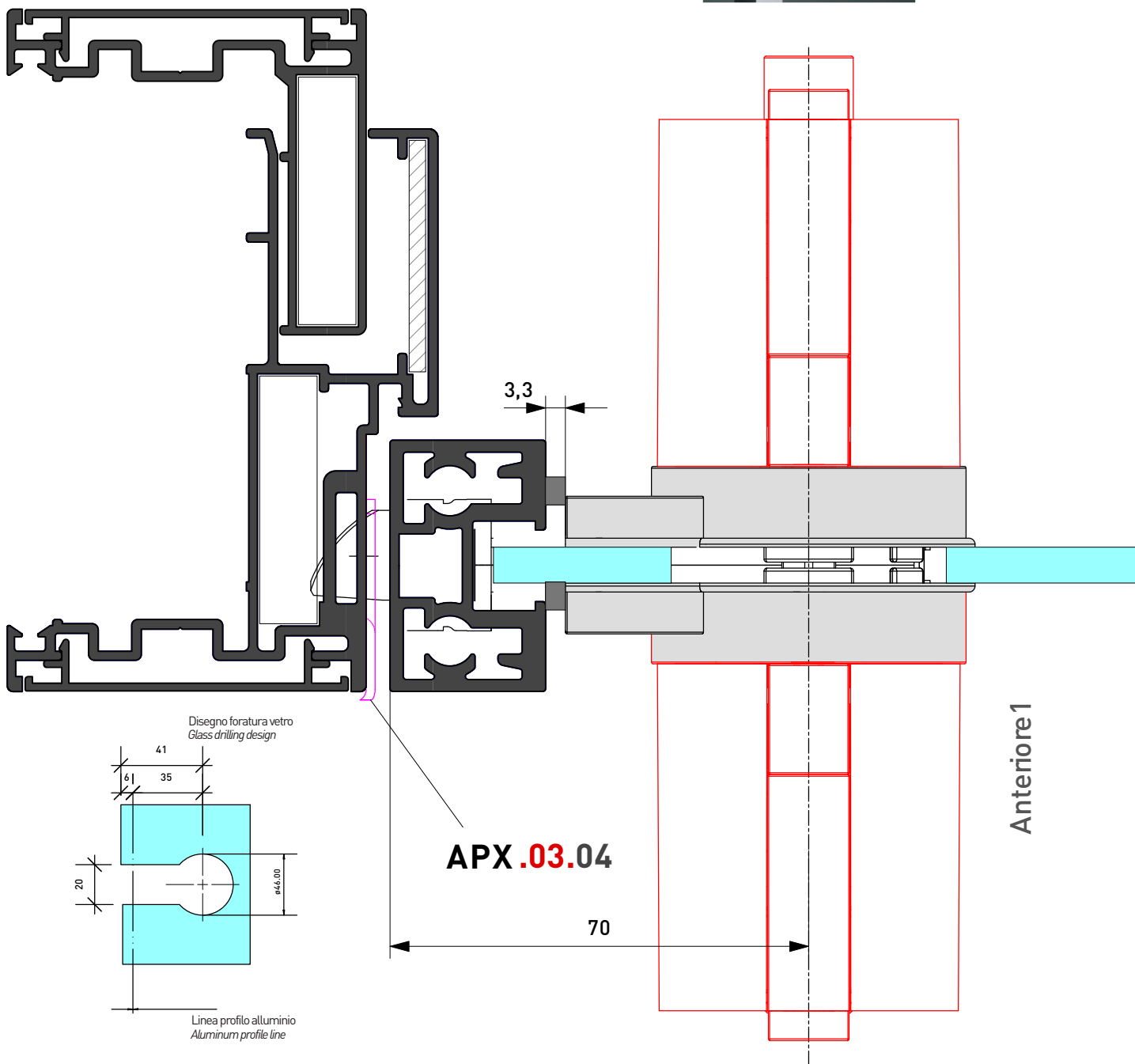



PX450
Linear

**APPLICAZIONE SERRATURA SU PORTA
SCORREVOLE A SCOMPARSA**

LOCK APPLICATION ON
SLIDING RETRACTABLE DOOR

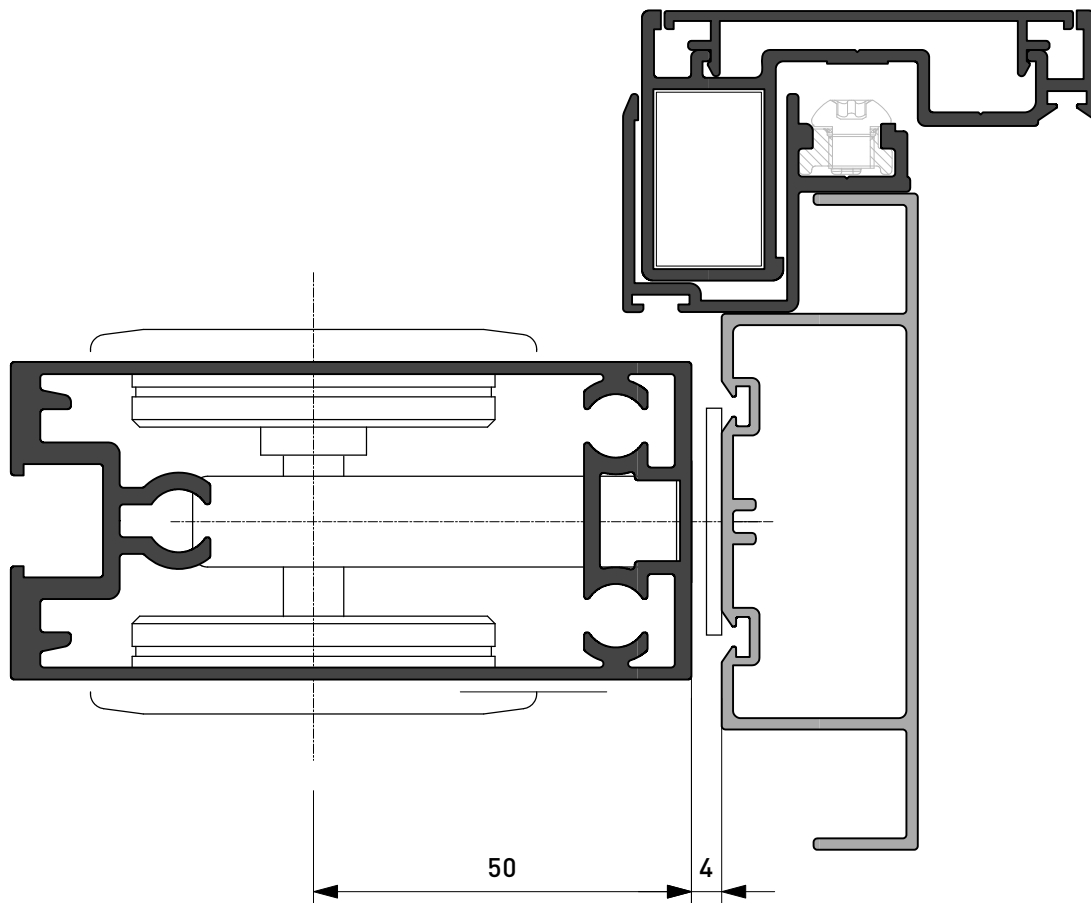

Serratura E = 50mm. Door lock E = 50 mm.		Kit A
	<p>ART.</p> <p>SCIVOLA TT</p>	

I Cataloghi TWIN SYSTEMS disponibili in formato pdf **QUI** www.twinsystems.it/professionisti/cataloghi/
TWIN SYSTEMS catalogues available as pdf file **HERE**

PAGINA Cataloghi
CATALOGUES Webpage

LINEA PRODOTTI
PRODUCTS Line

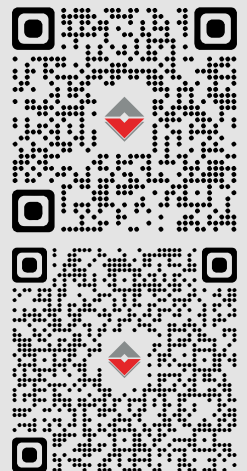

PAM SYSTEM S.r.L.

S.S. 230 - Fornace Crocicchio 13030 Formigliana (VE)
Tel. 0161 858811
www.pamsystemsrl.com | info@pamsystemsrl.com

ALQ GENOVA s.r.l.

Genova

Via Colano, 9/A 12/K 16162 Genova Bolzaneto [GE]
Tel. 010 7491941 - Fax 010 7450155

PAESANI GROUP

Direzione & Magazzino

Via del Grano, 260 47822 Santarcangelo di Romagna [RN]
Tel. 0541 748511

www.paesani.com - info@paesani.com

Magazzino Nord

Via Luigi Bonati, 21 29017 Fiorenzuola d'Arda [PC]
Tel. 0523 943138

magazzinonord@paesani.com

DIVA s.a.s

Via Po, 25 - Z.I. Sambuceto 66020 S.Giovanni Teatino [CH]
Tel. 085 4405210

www.camel-diva.com | info@camel-diva.com

EUROALL S.r.l.

Strada Comunale della Mola Saracena, 23 00065
Fiano Romano (RM)
Tel. 0765 455228/61

www.euroallsr.it - info@euroallsr.it

PROFILATI UMBRIA S.r.l.

Via Dei Tigli, 35 - 06083 Bastia Umbra [PG]
Tel. 075 8012385-075 8010328

profilatiumbria@virgilio.it

TSL ALLUMINIO S.r.l.

Via delle Industrie, 12 00030 San Cesareo (Roma)
Tel. 06 2251591 (Ric. Aut.)

www.tslalluminio.it - info@tslluminio.it

ALLCAR SERVICE S.r.l.

Via Acuto, 120 - 00131 Roma
Tel. 06 4130626 (Ric. Aut.)

allcarservice@mclink.it

ALLUCOM S.r.l.

Andria

Via Vecchia Barletta 237 Z. Ind. 76123 Andria (BT)
Tel. 0883 592213

Bari

Via Zippitelli, 28/B - 70123 (BA)
Tel. 0805058608

www.allucom.com - info@allucom.com

CARUSO S.r.l.

Z.I. Contrada Le Macere 86019 Vinchiaturò (CB)
Tel. 0874 340024

carusosrl@libero.it

CAIMAR S.n.c.

Direzione & Magazzino

Strada Prov.le Rimedio-Torregrande Km. 4
09072 Cabras [OR] - Tel. 0783 290118

Filiale

Fronte S.S. 131 Km. 17,450 - 09023 Monastir (CA)
Tel. 070 9166020

www.caimar.it - caimarmail@caimar.it

SALENTO METALLI S.r.l.

Via Federico II, 13 - Zona PIP - 73020 Cavallino (LE)
Tel. 0832 614576

www.salentometalli.it - info@salentometalli.it

MIDA ALLUMINIO S.r.l.

Napoli

Via Piano del Principe, 36
80047 San Giuseppe Vesuviano [NA]
Tel. 081 5297373

Salerno

Loc. Terzerie, Z.I. - 80061 Ogliastro Cilento [SA]
Tel. 0974 833233

www.gruppomida.it - info@gruppomida.it

ITALBACOLOR S.r.l.

C.da Valle S. Maria - 87024 Fuscaldo (CS)
Tel. 0982 618025

www.italbacolor.it commerciale@italbacolor.it

COMAS S.r.l.

Via Porta Palermo, 84 - 91011 Alcamo (TP)
Tel. 0924 507050 - 0883 592213

www.comasgroup.it - info@comasgroup.it

ALUK TIM

Aluk Tim D.o.o.

Žegoti 10, 51215 Kastav Croazia, UE
Tel: + 385 (0) 51/691 461

Filiale di Zagabria

Franje Lučića, 34A Zagabria Croazia, UE
Tel: +385 (0) 1 6462 611

Mob: +385 (0) 99 2939656

zagreb@aluk.hr

Filiale Spalato

Street Sv. Nikole Tavelića, 13A 21204
Dugopolje Croazia, UE

Tel: +385 (0) 21225525 |

Mob: +385 (0) 99 2199228

split@aluk.hr



   www.twinsystems.it
info@twinsystems.it

Consorzio **TWIN SYSTEMS**
Via delle Macere, 20 | 00060 Formello [Roma]
Tel./Fax 06 23260298